



 **Primary 6 Science (Prelim) - Henry Park (Y0)** 

Add Questions **Assign** **Settings** **Review**

 Duplicate  Print  Delete

 **Assign Test**

Test Introduction

[+ Add Introduction](#)

63 Questions (72 Points)

Question Bank: 12,655 Questions 

Test Questions **0 Test Assignments**

Question 1

Primary 6 Science » Primary 6 Science (Prelim)

2 pts

For each question, four options are given. One of them is the correct answer. Make your choice.
(56 marks)

The diagrams show 2 trees, R and S, at the same location in a garden.

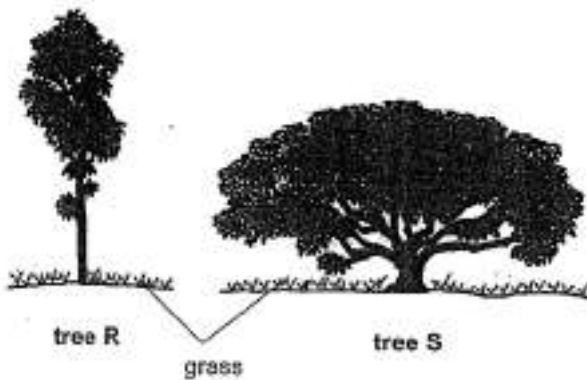

Jack noticed that the grass under one of the trees grew more healthily than that of the other.

Which of the following correctly shows the tree under which the grass was healthier and the reason?

✓ A.

Tree	Reason
R	The grass gets more sunlight to make food.

B.

Tree	Reason
R	Fewer animals can make their homes in the tree.

C.

Tree	Reason
S	The temperature under the tree is lower.

D.

Tree	Reason
S	The grass does not get beaten by the falling rain.

Question Type: Multiple Choice
Randomize Answers: No
Date Added: Thu 14th Oct 2021
Last Modified: N/A
QID#: 29,329,469

[Answers](#) | [Edit](#) | [Duplicate](#) | [Used In](#) | [Reorder](#)

[Remove From Test](#)

Question 2

Primary 6 Science » Primary 6 Science (Prelim)

2 pts

Joel saw animal X in a muddy area.



Animal X

Animal X has the following characteristics:

- A It has fins.
- B It lays eggs.
- C It breathes through gills.
- D Its body is covered with scales.

Joel was told to classify animal X in either Group P or Group Q as shown below.

Group P	Group Q

Which of the characteristics of animal X would help Joel in his classification?

- A. A and C only
- B. B and C only
- ✓ C. A, C and D only
- D. A, B and D only

Question Type: Multiple Choice
Randomize Answers: No
Date Added: Thu 14th Oct 2021
Last Modified: N/A
QID#: 29,329,474

[Answers](#) | [Edit](#) | [Duplicate](#) | [Used In](#) | [Reorder](#)

[Remove From Test](#)

Question 3

Primary 6 Science » Primary 6 Science (Prelim)

2 pts

The graph below shows the number of days of each stage in the life cycle of an insect.

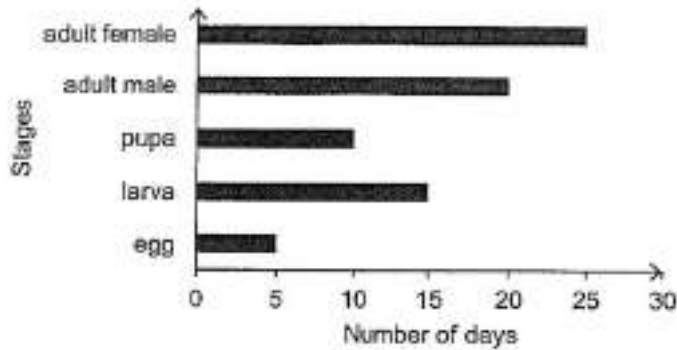

Based on the graph, Johari wrote the following statements.

- A The larva takes 5 days to hatch from the egg.
- B The insect takes 40 days to become an adult.
- C The male insect dies soon after it fertilises the eggs.
- D The insect takes 25 days to change from larva to pupa.

Which of the above statement(s) is/are correct?

- A. A only
- B. B only
- C. A and C only
- D. B and D only

Question Type: Multiple Choice
Randomize Answers: No
Date Added: Thu 14th Oct 2021
Last Modified: N/A
QID#: 29,329,492

[Answers](#) | [Edit](#) | [Duplicate](#) | [Used In](#) | [Reorder](#)

[Remove From Test](#)

Question 4

Primary 6 Science » Primary 6 Science (Prelim)

2 pts

The diagram below shows what the inside of a seed looks like.

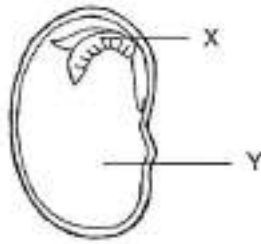

Which of the following graphs correctly shows the change in mass of parts X and Y if the seed is germinating and growing?

A.

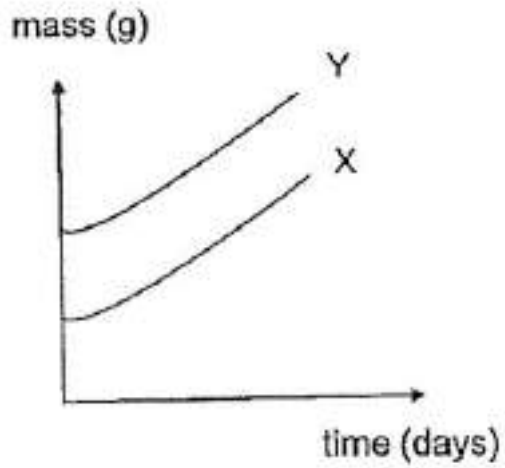

B.

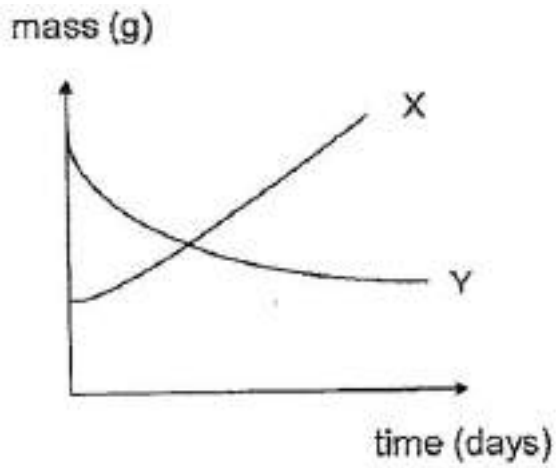

✓ C.

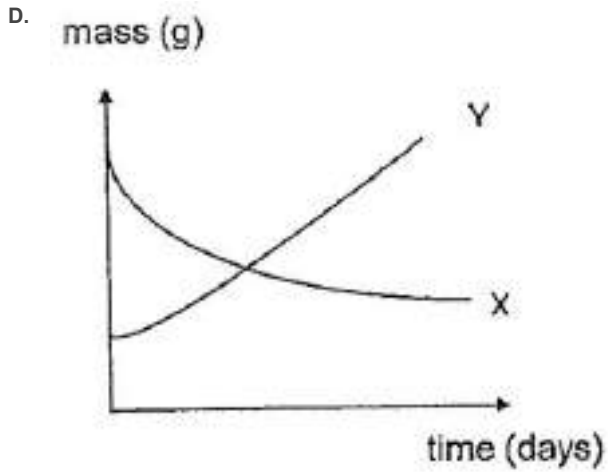
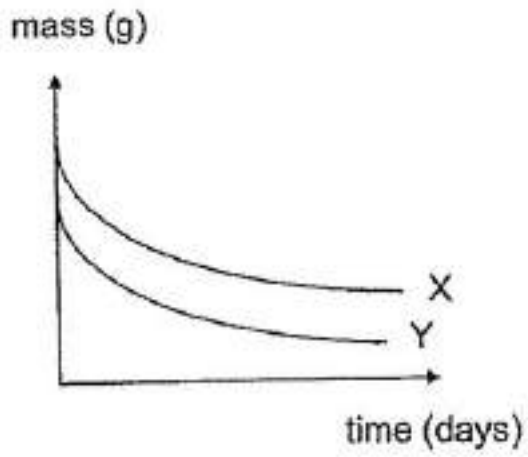

Question Type: Multiple Choice
Randomize Answers: No
Date Added: Thu 14th Oct 2021
Last Modified: N/A
QID#: 29,329,501

[Answers](#) | [Edit](#) | [Duplicate](#) | [Used In](#) | [Reorder](#) [Remove From Test](#)

Question 5

Primary 6 Science » Primary 6 Science (Prelim) 2 pts

Dina placed five identical small plants into separate pots of the same size containing the same amount of soil.

She wanted to investigate how different conditions affect the growth of plants.

The different conditions are shown in the table below. A tick (✓) represents the presence of the factors.

Condition	Pot A	Pot B	Pot C	Pot D	Pot E
Presence of water	✓	✓	✓	-	✓
Presence of sand	✓	-	✓	✓	✓
Presence of light	✓	✓	-	✓	✓
Presence of minerals	-	✓	✓	✓	✓

The diagrams show Dina's plants after one week.

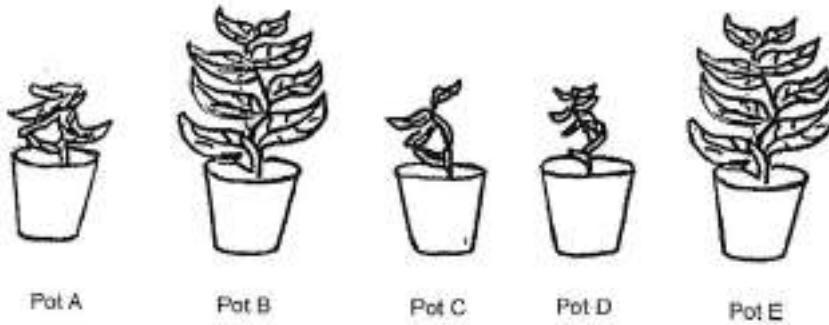

According to Dina's results, which factor has the least effect on plant growth?

- A. water
- ✓ B. sand
- C. light
- D. minerals

Question Type: Multiple Choice
Randomize Answers: No
Date Added: Thu 14th Oct 2021
Last Modified: N/A
QID#: 29,329,520

[↶ Answers](#) | [✎ Edit](#) | [📄 Duplicate](#) | [📌 Used In](#) | [⬇️ Reorder](#)

[Remove From Test](#)

Question 6

Primary 6 Science » Primary 6 Science (Prelim)

2 pts

The diagram shows blood flowing through the large intestine of the human body.

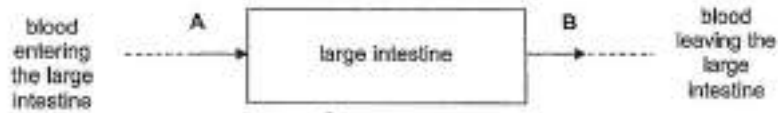

Which of the following is correct about the amount of oxygen, carbon dioxide and water in the blood flowing in A as compared to B?

✓ A. Blood flowing in A has

more oxygen | less carbon dioxide | less water

B. more oxygen | more carbon dioxide | more water

C. less oxygen | more carbon dioxide | more water

D. less oxygen | less carbon dioxide | less water

Question Type: Multiple Choice
Randomize Answers: No
Date Added: Thu 14th Oct 2021
Last Modified: N/A
QID#: 29,329,541

[Answers](#) | [Edit](#) | [Duplicate](#) | [Used In](#) | [Reorder](#)

[Remove From Test](#)

Question 7

Primary 6 Science » Primary 6 Science (Prelim)

2 pts

The diagram below shows the male reproductive system in human.

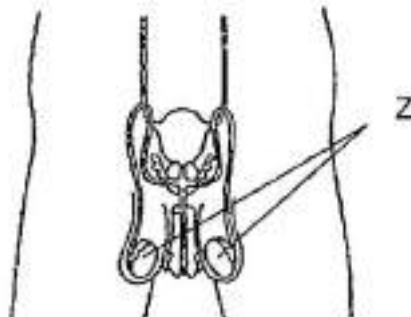

If parts Z are removed, what will most likely happen as a result?

- ✓ A. The production of sperms will not take place.
- B. The number of sperms produced will be reduced.
- C. The sperms produced will not be able to fertilise the eggs.
- D. The movement of sperms towards the eggs will be slower.

Question Type: Multiple Choice
Randomize Answers: No
Date Added: Thu 14th Oct 2021
Last Modified: N/A
QID#: 29,329,555

[Answers](#) | [Edit](#) | [Duplicate](#) | [Used In](#) | [Reorder](#)

[Remove From Test](#)

Question 8

Primary 6 Science » Primary 6 Science (Prelim)

2 pts

Ahmad opened up fruit D shown below and found many seeds inside.

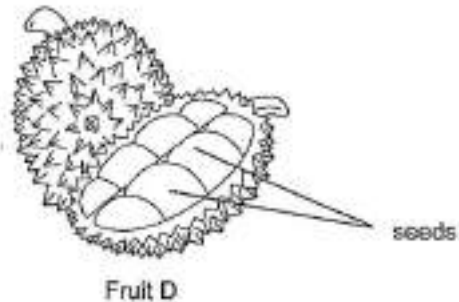

Which of the following statements about fruit D are correct?

- A There were many ovules in the ovary of the flower.
- B Pollination and fertilisation had taken place to form the fruit above.
- C The strong smelling seeds attracted animals to eat and help dispersed them. ✓

- A. A and B only
- B. A and C only
- C. B and C only
- ✓ D. A, B and C

Question Type: Multiple Choice
Randomize Answers: No
Date Added: Thu 14th Oct 2021
Last Modified: N/A
QID#: 29,329,563

[Answers](#) | [Edit](#) | [Duplicate](#) | [Used In](#) | [Reorder](#)

[Remove From Test](#)

Question 9

Primary 6 Science » Primary 6 Science (Prelim)

2 pts

The diagram shows process P carried out by plants.

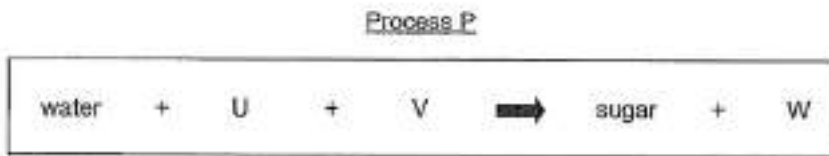

Which of the following correctly describes U, V and W?

- A.

U	V	W
carbon dioxide	warmth	oxygen

- B.

U	V	W
oxygen	warmth	carbon dioxide

- C.

U	V	W
oxygen	light	carbon dioxide

- ✓ D.

U	V	W
carbon dioxide	light	oxygen

Question Type: Multiple Choice
Randomize Answers: No
Date Added: Thu 14th Oct 2021
Last Modified: N/A
QID#: 29,329,585

[Answers](#) | [Edit](#) | [Duplicate](#) | [Used In](#) | [Reorder](#) [Remove From Test](#)

Question 10

Primary 6 Science » Primary 6 Science (Prelim) 2 pts

The diagram shows the stages and processes X and Y in the life cycle of a flowering plant.

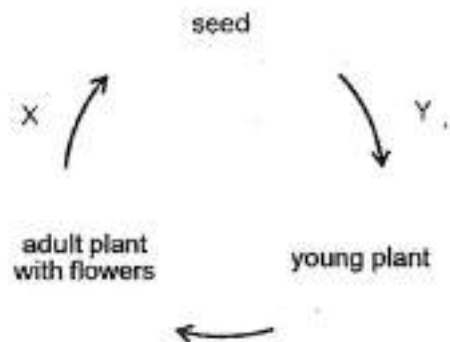

Which of the following correctly shows the possible process for X and Y?

- A.

Process X	Process Y
-----------	-----------

germination	dispersal
-------------	-----------

B.

Process X	Process Y
fertilisation	pollination

✓ C.

Process X	Process Y
fertilisation	germination

D.

Process X	Process Y
dispersal	pollination

Question Type: Multiple Choice
Randomize Answers: No
Date Added: Thu 14th Oct 2021
Last Modified: N/A
QID#: 29,329,594

[Answers](#) | [Edit](#) | [Duplicate](#) | [Used In](#) | [Reorder](#)

[Remove From Test](#)

Question 11

Primary 6 Science » Primary 6 Science (Prelim)

2 pts

Mary set up an experiment as shown below.

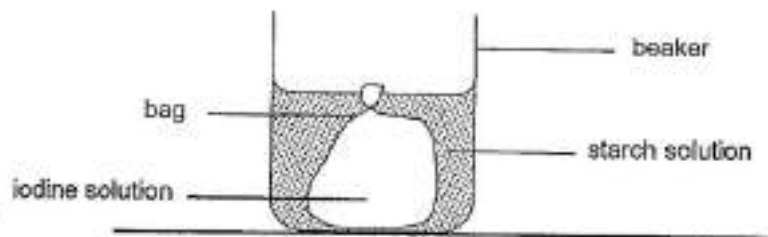

After a few hours, a dark blue coloration was observed in the starch solution outside the bag in the beaker.

The diagram below shows a plant cell.

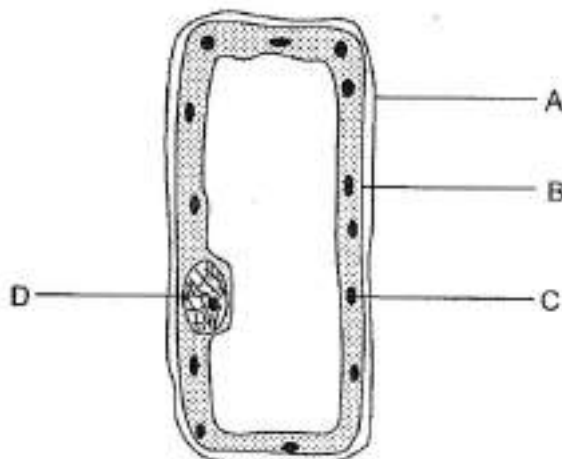

Which part of the cell, A, B, C or D, does the bag in Mary's experiment represent?

- A. A
- ✓ B. B
- C. C
- D. D

Question Type: Multiple Choice
Randomize Answers: No
Date Added: Thu 14th Oct 2021
Last Modified: N/A
QID#: 29,329,598

[↗ Answers](#) | [✎ Edit](#) | [📄 Duplicate](#) | [📌 Used In](#) | [⚙ Reorder](#)

[Remove From Test](#)

Question 12

Primary 6 Science » Primary 6 Science (Prelim)

2 pts

Hashim wanted to find out the effect of substance W on an aquatic plant. He placed some water moss fern in a beaker of water containing substance W as shown below.

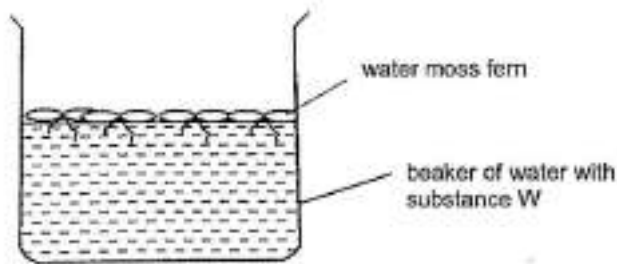

Which of the following should Hashim do to enable him to compare the effect of substance W on the water moss fern after two weeks?

- A. Pour a layer of oil on the water at the start.
 - B. Set up a control beaker containing water and water moss fern only at the start.
 - C. Measure the mass of water moss fern after two weeks.
 - D. Count the number of water moss fern that are alive after two weeks.
-
- A. A and B only
 - B. C and D only
 - C. A, C and D only
 - ✓ D. B, C and D only

Question Type: Multiple Choice
Randomize Answers: No
Date Added: Thu 14th Oct 2021
Last Modified: N/A
QID#: 29,329,602

[Answers](#) |
 [Edit](#) |
 [Duplicate](#) |
 [Used In](#) |
 [Reorder](#)

[Remove From Test](#)

Question 13

Primary 6 Science » Primary 6 Science (Prelim)

2 pts

The diagram below shows several air sacs, surrounded by blood vessels, which are found in our lungs. The blood vessel X carries blood from the heart while the blood vessel Y carries blood to the heart.

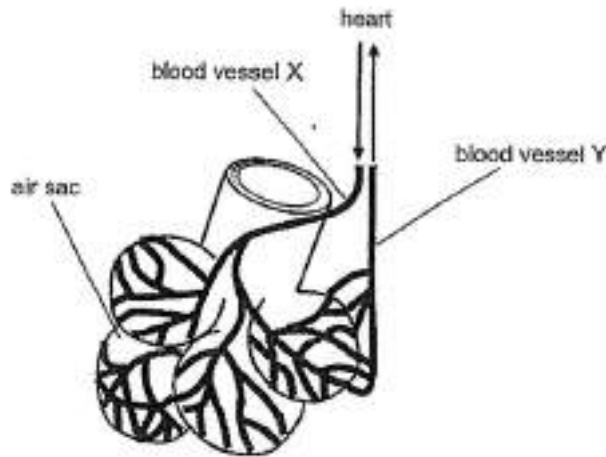

Which of the following statements are correct about X, Y and the air sac?

- A The blood in X is richer in oxygen than the blood in Y.
- B The blood in Y is poorer in carbon dioxide than the blood in X.
- C The air leaving the air sac and out of the lungs contains nitrogen.
- D The blood vessels around the air sac help to exchange gases efficiently.

- A. A and B only
- B. C and D only
- ✓ C. B, C and D only
- D. A, B and D only

Question Type: Multiple Choice
Randomize Answers: No
Date Added: Thu 14th Oct 2021
Last Modified: N/A
QID#: 29,329,613

[Answers](#) |
 [Edit](#) |
 [Duplicate](#) |
 [Used In](#) |
 [Reorder](#)

[Remove From Test](#)

Question 14

Primary 6 Science » Primary 6 Science (Prelim)

2 pts

Ravi placed a bell jar over a plant which had been watered. He then covered the bell jar with a thick black cloth. Next, he placed his set-up under the sun from 9 a.m. to 12 noon.

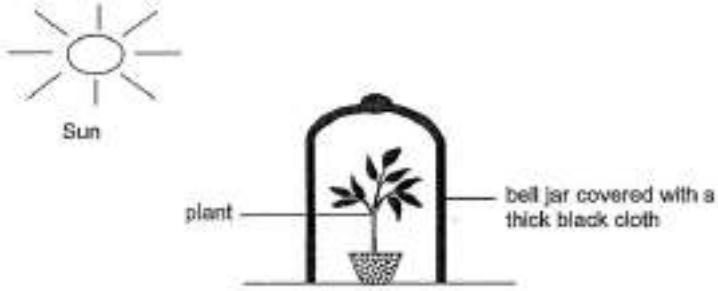

Which one of the following graphs shows correctly the changes in the amount of carbon dioxide and oxygen in the bell jar during the period of time?

Key:

- oxygen
- - - carbon dioxide

A. amount of gas (cm³)

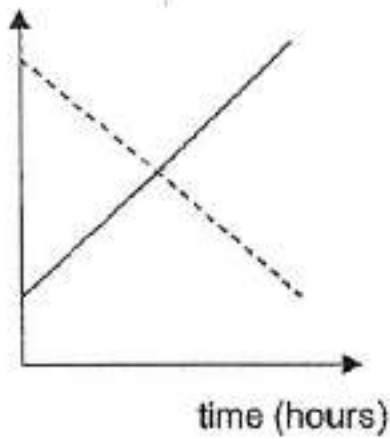

B. amount of gas (cm³)

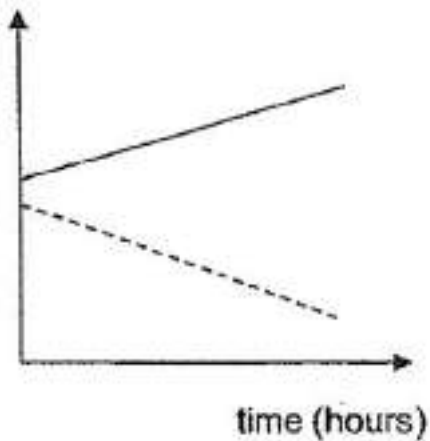

C.

amount of gas (cm³)

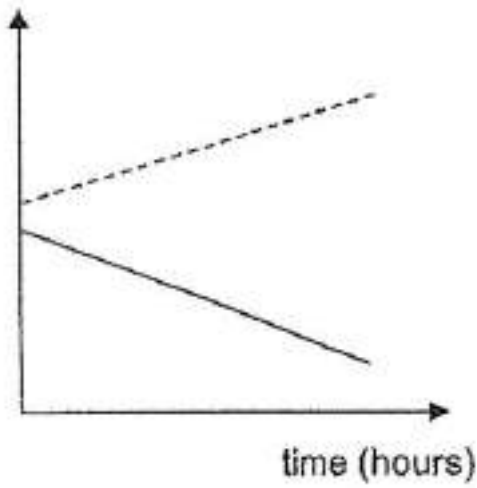

✓ D.

amount of gas (cm³)

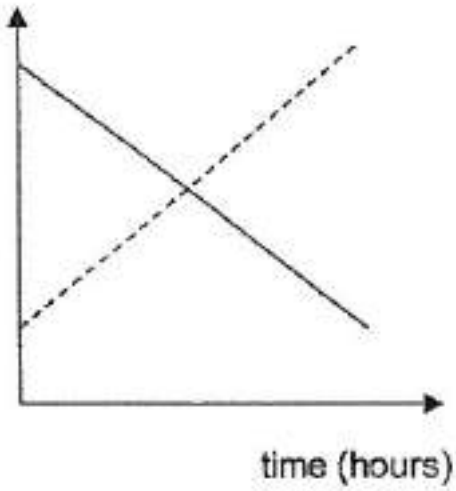

Question Type: Multiple Choice
Randomize Answers: No
Date Added: Thu 14th Oct 2021
Last Modified: Thu 14th Oct 2021
QID#: 29,329,617

[Answers](#) | [Edit](#) | [Duplicate](#) | [Used In](#) | [Reorder](#)

[Remove From Test](#)

Question 15

Primary 6 Science » Primary 6 Science (Prelim)

2 pts

The flow chart below shows some properties of materials A, B, C, D, E and F.

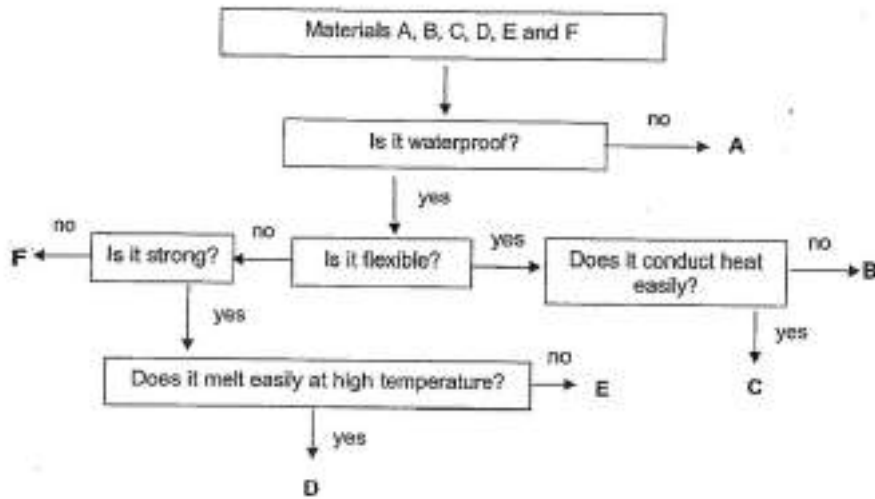

Based on the information above, which of the following shows the most suitable material for making gloves and helmets for firemen?

- A.

Gloves	Helmets
A	C
- B.

Gloves	Helmets
B	D
- ✓ C.

Gloves	Helmets
B	E
- D.

Gloves	Helmets
C	F

Question Type: Multiple Choice
Randomize Answers: No
Date Added: Thu 14th Oct 2021
Last Modified: Thu 14th Oct 2021
QID#: 29,329,670

[Answers](#) | [Edit](#) | [Duplicate](#) | [Used In](#) | [Reorder](#)

[Remove From Test](#)

Question 16

Primary 6 Science » Primary 6 Science (Prelim)

2 pts

The diagrams show three objects of different shapes and made of different materials.

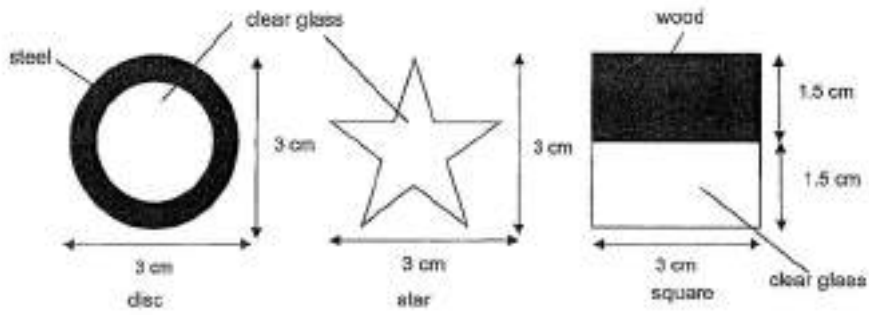

The three objects were glued together. They were placed between a torch and a screen as shown below.

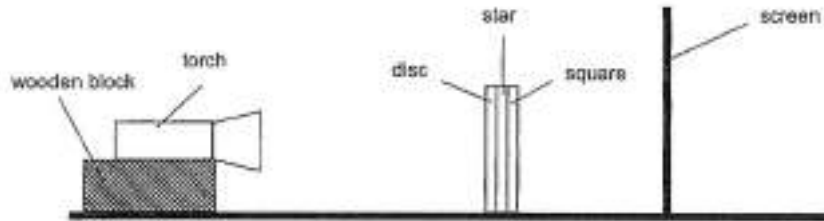

Which one of the following shows the shadow cast on the screen?

A.



✓ B.



C.



D.



Question Type: Multiple Choice
Randomize Answers: No
Date Added: Thu 14th Oct 2021
Last Modified: N/A
QID#: 29,329,691

[Answers](#) | [Edit](#) | [Duplicate](#) | [Used In](#) | [Reorder](#)

[Remove From Test](#)

Question 17

Primary 6 Science » Primary 6 Science (Prelim)

2 pts

Two substances, S and T, were in a beaker placed on a table as shown below.

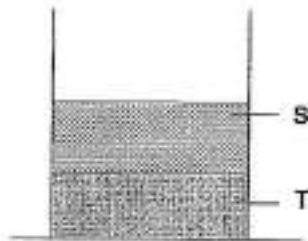

The same beaker was then placed on a wooden wedge as shown below.

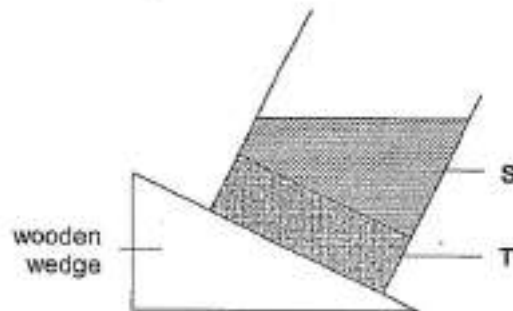

Based on the diagrams above, which of the following statements about substances S and T are correct?

- A Substances S and T occupy space.
- B Substances S and T have definite volumes.
- C Substance S cannot be compressed but substance T can.
- D Substance S has a definite shape but substance T does not.

- A. A and B only
- B. C and D only
- C. A, B and D only
- D. B, C and D only

Question Type: Multiple Choice
Randomize Answers: No
Date Added: Thu 14th Oct 2021
Last Modified: N/A
QID#: 29,329,694

[Answers](#) | [Edit](#) | [Duplicate](#) | [Used In](#) | [Reorder](#)

[Remove From Test](#)

Question 18

Primary 6 Science » Primary 6 Science (Prelim)

2 pts

Study the diagram below carefully. The capacity of the enclosed glass container is 800 cm^3 and it contains some water at the start.

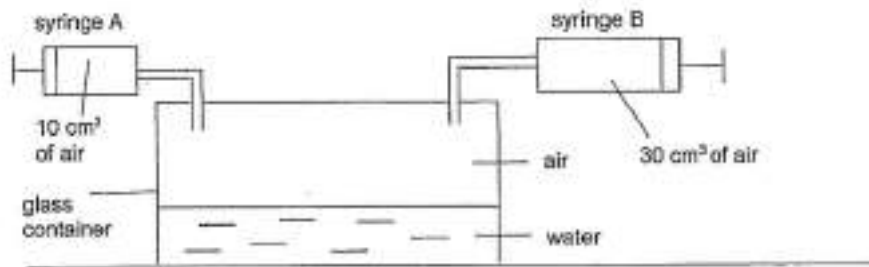

When syringes A and B are pushed in completely twice, the final volume of air in the glass container becomes 480 cm^3 .

What is the volume of water in the glass container before the syringes are pushed in?

- A. 280 cm^3
- ✓ B. 320 cm^3
- C. 400 cm^3
- D. 720 cm^3

Question Type: Multiple Choice
 Randomize Answers: No
 Date Added: Thu 14th Oct 2021
 Last Modified: N/A
 QID#: 29,329,696

[Answers](#) | [Edit](#) | [Duplicate](#) | [Used In](#) | [Reorder](#)

[Remove From Test](#)

Question 19

Primary 6 Science » Primary 6 Science (Prelim)

2 pts

Roy placed a torch at position K. The torch shone at an object that was placed at position M as shown below. A shadow was cast on the screen.

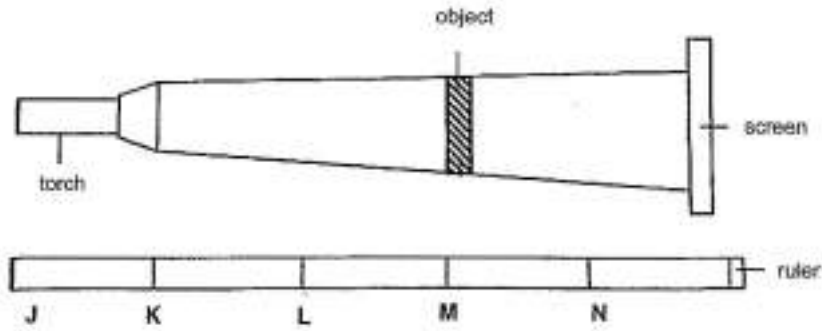

At which positions of the ruler should the torch and the object be placed so as to obtain a bigger shadow on the screen than before?

	Position of torch	Position of object
A	K	N
B	J	K
C	L	M
D	J	N

- A. A and C
- B. A and D
- ✓ C. B and C
- D. B and D

Question Type: Multiple Choice
Randomize Answers: No
Date Added: Thu 14th Oct 2021
Last Modified: N/A
QID#: 29,329,701

[Answers](#) | [Edit](#) | [Duplicate](#) | [Used In](#) | [Reorder](#)

[Remove From Test](#)

Question 20

Primary 6 Science » Primary 6 Science (Prelim)

2 pts

Anne set up an experiment as shown below using two iron bars, P and Q, which have a mass of 40 g each.

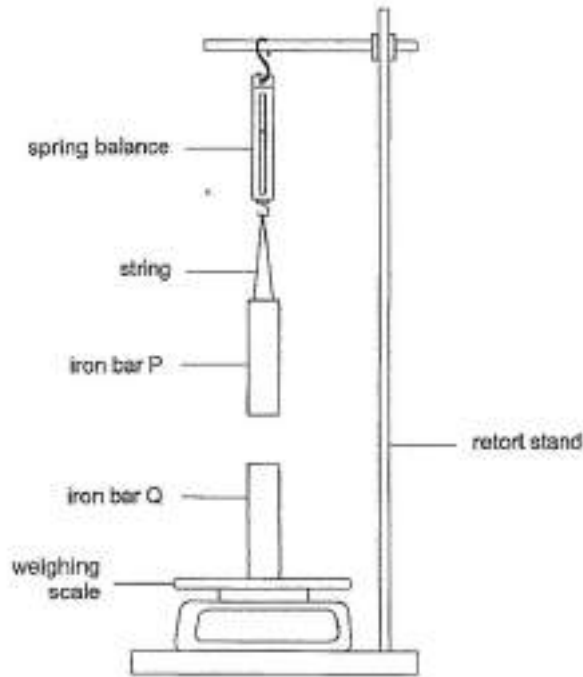

The table below shows the readings on the weighing scale and spring balance when the iron bars were arranged as shown above.

Reading on spring balance	Reading on weighing scale
Less than 40 g	More than 40 g

Based on the results in the table above, which one of the following statements is most likely to be correct?

- ✓ A. Iron bar P and iron bar Q are both magnets.
- B. Iron bar Q can attract more iron nails than iron bar P.
- C. There is force of attraction between iron bar P and iron bar Q.
- D. When iron bar Q is turned upside down, the reading on the spring balance will decrease.

Question Type: Multiple Choice
Randomize Answers: No
Date Added: Thu 14th Oct 2021
Last Modified: N/A
QID#: 29,329,704

[Answers](#) | [Edit](#) | [Duplicate](#) | [Used In](#) | [Reorder](#)

[Remove From Test](#)

Question 21

Primary 6 Science » Primary 6 Science (Prelim)

2 pts

Sharon had four mugs of the same size and thickness. They were made of different materials W, X, Y and Z. She filled each mug with 250 ml of hot water at 60°C. The temperature of the water in the mugs was then measured every two minutes.



The results of the experiment were plotted on the graph below.

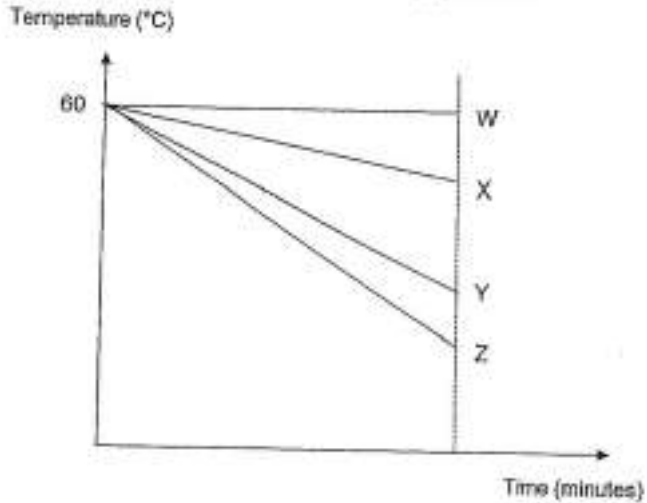

Which of the following statements about the four materials are correct?

- A Material X is a poorer conductor of heat than material Z.
- B Material Z is the best conductor of heat among the four materials.
- C Water will heat up the fastest if it is placed in the mug made of material W.
- D Water remained hot for a longer period of time in the mug made of material Y than material X.

- ✓ A. A and B only
- B. C and D only
- C. A, B and D only
- D. A, C and D only

Question Type: Multiple Choice
Randomize Answers: No
Date Added: Thu 14th Oct 2021
Last Modified: N/A
QID#: 29,329,712

[Answers](#) | [Edit](#) | [Duplicate](#) | [Used In](#) | [Reorder](#)

[Remove From Test](#)

Question 22

Primary 6 Science » Primary 6 Science (Prelim)

2 pts

The diagram shows the movement of water in the environment.

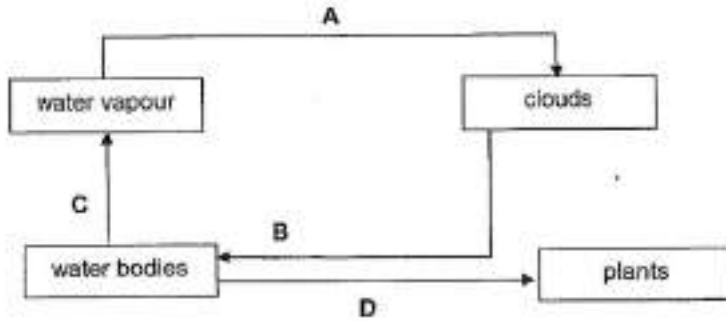

Based on the diagram given, which of the following correctly shows the change in state of water?

- A.

From liquid to gas	From gas to liquid
B	D
- ✓ B.

From liquid to gas	From gas to liquid
C	A
- C.

From liquid to gas	From gas to liquid
C	A and B
- D.

From liquid to gas	From gas to liquid
A and D	B

Question Type: Multiple Choice
Randomize Answers: No
Date Added: Thu 14th Oct 2021
Last Modified: N/A
QID#: 29,329,720

[Answers](#) | [Edit](#) | [Duplicate](#) | [Used In](#) | [Reorder](#)

[Remove From Test](#)

Question 23

Primary 6 Science » Primary 6 Science (Prelim)

2 pts

John set up a circuit as shown below which consists of three bulbs, A, B and C, as well as three different materials, X, Y and Z.

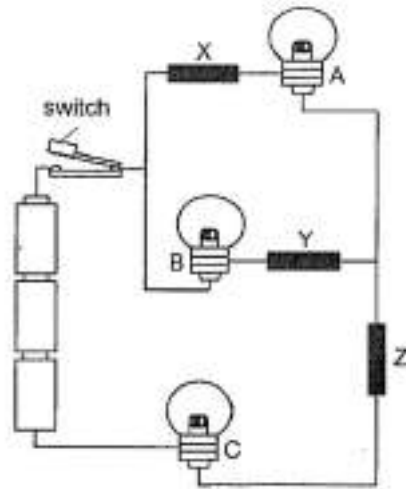

When the switch is closed, only bulbs B and C lit up. What are some possible reasons for this observation?

- A Bulb A has fused.
- B Material X cannot conduct electricity.
- C The batteries are not connected properly.
- D Materials Y and Z are conductors of electricity.

- A. A and C only
- B. B and D only
- ✓ C. A, B and D only
- D. A, B, C and D

Question Type: Multiple Choice
Randomize Answers: No
Date Added: Thu 14th Oct 2021
Last Modified: N/A
QID#: 29,329,727

[Answers](#) | [Edit](#) | [Duplicate](#) | [Used In](#) | [Reorder](#)

[Remove From Test](#)

Question 24

Primary 6 Science » Primary 6 Science (Prelim)

2 pts

Joyce made a toy with a block and a balloon. She pumped air into the balloon and then released it. The toy moved on the surface of the table in the direction shown by the arrow in the diagram below. It came to a stop at position X.

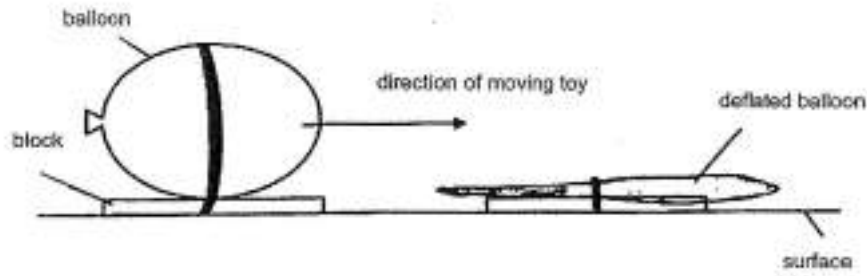

Which of the following correctly shows the energy conversion in the toy beginning with the balloon filled with air?

- A. chemical potential energy ----> gravitational potential energy ----> heat energy + sound energy
- B. gravitational potential energy ----> kinetic energy + heat energy + sound energy
- C. gravitational potential energy ----> elastic potential energy + kinetic energy + heat energy + sound energy
- ✓ D. elastic potential energy ----> kinetic energy ----> kinetic energy + heat energy + sound energy

Question Type: Multiple Choice
Randomize Answers: No
Date Added: Thu 14th Oct 2021
Last Modified: N/A
QID#: 29,329,843

[Answers](#) | [Edit](#) | [Duplicate](#) | [Used In](#) | [Reorder](#)

[Remove From Test](#)

Question 25

Primary 6 Science » Primary 6 Science (Prelim)

2 pts

Peter hung three wooden blocks, A, B and C, one at a time, from a string and released each one from either position X or Y as shown in the diagram below.

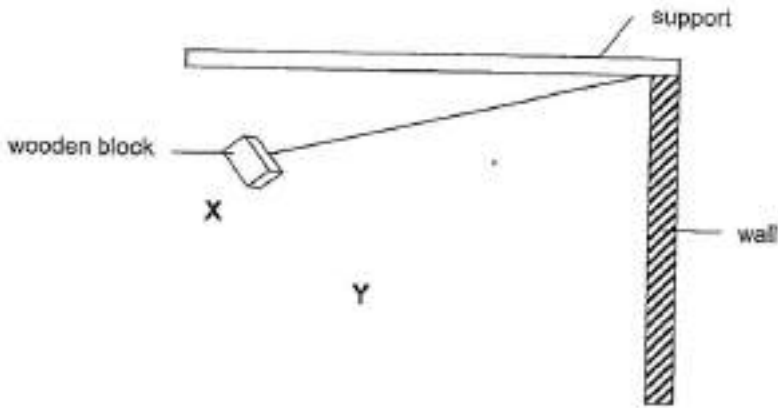

The mass of each block and the position from which it was released are shown in the table below.

Wooden block	Mass of wooden block (g)	Position from which it was released
A	100	X
B	200	X
C	100	Y

Each time the block hit the wall, a sound was produced. Peter measured the sound level using a data logger and recorded his findings. Which of the following correctly shows the sound level recorded for each wooden block?

A. Sound recorded in units

A	B	C
300	350	300

B.

A	B	C
350	300	350

✓ C.

A	B	C
300	350	225

D.

A	B	C
225	300	350

Question Type: Multiple Choice
 Randomize Answers: No
 Date Added: Thu 14th Oct 2021
 Last Modified: N/A
 QID#: 29,329,856

Question 26

Primary 6 Science » Primary 6 Science (Prelim)

2 pts

Arif dropped a ball from a table. The dotted lines shown in the diagram below represent the path that the ball took.

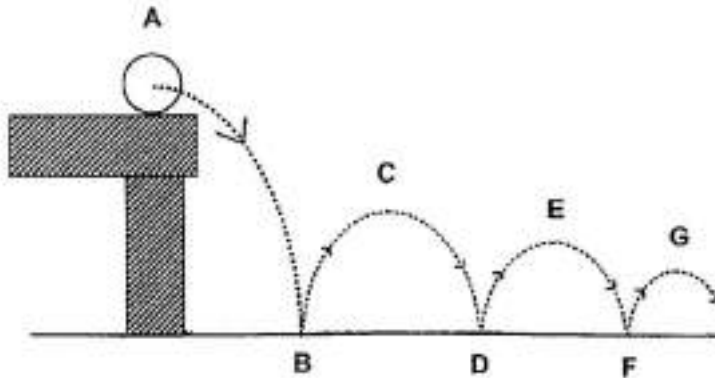

Based on the diagram, Arif wrote the following statements in his notebook.

- A The kinetic energy increases from A to B.
- B The kinetic energy decreases from D to E.
- C The potential energy remains unchanged from A to C.
- D The potential energy increases from F to G.

Which of the statements written by Arif are correct?

- A. A and B only
- B. A and D only
- ✓ C. A, B and D only
- D. B, C and D only

Question Type: Multiple Choice
Randomize Answers: No
Date Added: Thu 14th Oct 2021
Last Modified: N/A
QID#: 29,329,861

[Answers](#) | [Edit](#) | [Duplicate](#) | [Used In](#) | [Reorder](#)

[Remove From Test](#)

Question 27

Primary 6 Science » Primary 6 Science (Prelim)

2 pts

Kai and Don were playing a game of Frisbee (a light plastic disc). Kai threw the Frisbee as shown in diagram 1.

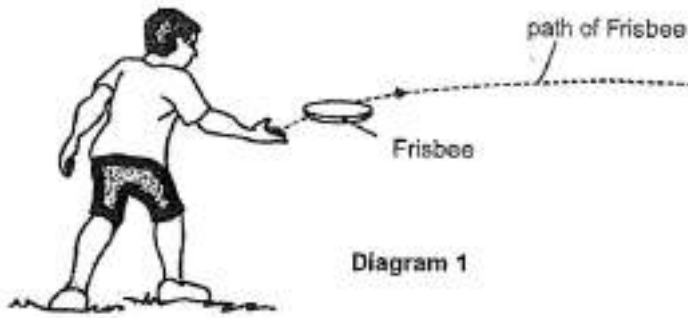

Don tried to catch the Frisbee as shown in diagram 2 but failed. He only managed to touch the Frisbee.



Which of the following statements about forces correctly explain the result of Kai's and Don's actions?

- A.

Kai	Don
A force stops a moving object.	A force changes the direction of a moving object.
- B.

Kai	Don
A force changes the speed of a moving object.	A force causes a stationary object to move.
- ✓ C.

Kai	Don
A force causes a stationary object to move.	A force changes the speed of a moving object.
- D.

Kai	Don
A force changes the shape of an object.	A force stops a moving object.

Question Type: Multiple Choice
Randomize Answers: No
Date Added: Thu 14th Oct 2021
Last Modified: N/A
QID#: 29,329,886

Question 28

Primary 6 Science » Primary 6 Science (Prelim)

2 pts

The diagram below shows a car driving up a slope.

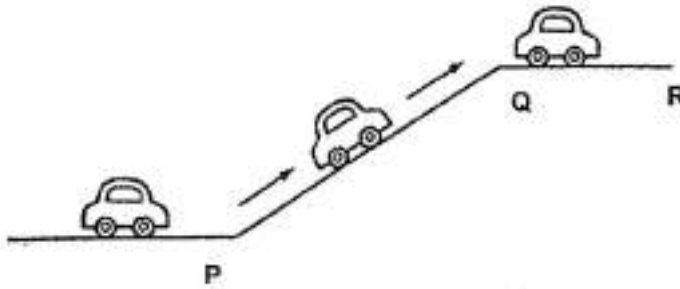

Which of the following correctly shows the change in gravitational force as the car moves from P to Q and from Q to R?

- A.

P to Q	Q to R
increases	increases
- B.

P to Q	Q to R
increases	remains unchanged
- C.

P to Q	Q to R
remains unchanged	increases
- ✓ D.

P to Q	Q to R
remains unchanged	remains unchanged

Question Type: Multiple Choice
Randomize Answers: No
Date Added: Thu 14th Oct 2021
Last Modified: N/A
QID#: 29,329,905

[Answers](#) | [Edit](#) | [Duplicate](#) | [Used In](#) | [Reorder](#)

[Remove From Test](#)

Question 29

Primary 6 Science » Primary 6 Science (Prelim)

1 pt

Shawn conducted an experiment as shown below.

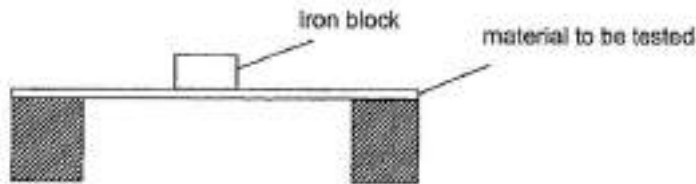

He tested four materials, W, X, Y and Z, separately by placing iron blocks, each weighing 1 kg, on each material until it broke.

He recorded the results of his experiment in the table below.

Material	Number of iron blocks that caused the material to break
W	8
X	12
Y	15
Z	5

Which property of the materials was Shawn testing? (1 mark)

Accepted answers:

✓ strength

Question Type: Free Text
 Date Added: Thu 14th Oct 2021
 Last Modified: N/A
 QID#: 29,329,911

[Answers](#) | [Edit](#) | [Duplicate](#) | [Used In](#) | [Reorder](#)

[Remove From Test](#)

Question 30

Primary 6 Science » Primary 6 Science (Prelim)

2 pts

Shawn conducted an experiment as shown below.

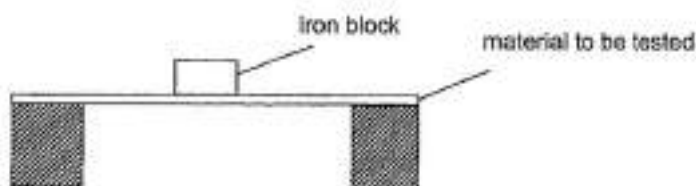

He tested four materials, W, X, Y and Z, separately by placing iron blocks, each weighing 1 kg, on each material until it broke.

He recorded the results of his experiment in the table below.

Material	Number of iron blocks that caused the material to break
W	8
X	12
Y	15
Z	5

The diagram below shows a bumper car in an amusement park. The cars will bump into one another at part Q.



Which material, W, X, Y or Z, is the most suitable for making part Q of the bumper car? Give a reason for your choice of answer. [2]

Accepted answers:

- ✓ Material Y
- ✓ Y

Question Type: Free Text
Date Added: Thu 14th Oct 2021
Last Modified: N/A
QID#: 29,329,927

Correctly answered feedback

Material Y. It takes the most number of blocks to break it. Y is the strongest so does not break easily when other cars knock into part Q.

Incorrectly answered feedback

Material Y. It takes the most number of blocks to break it. Y is the strongest so does not break easily when other cars knock into part Q.

[Answers](#) | [Edit](#) | [Duplicate](#) | [Used In](#) | [Reorder](#)

[Remove From Test](#)

Question 31

Primary 6 Science » Primary 6 Science (Prelim)

0 pts

The diagrams show a cockroach and its life cycle.

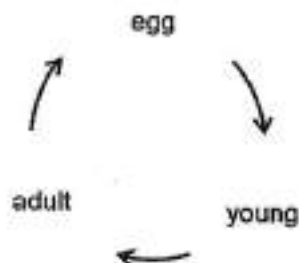

The cockroach lays many eggs at a time.

Explain how this helps the cockroach in the continuation of its kind. (1 mark)

This question is designed for extended answers that parent/ teacher will have to assign and guide child to attempt after the test has been completed.

Grading: This question type is not graded on this system and will not affect the final score as it was designed in such a way that it requires manual assistance.

Question Type: Essay
Date Added: Thu 14th Oct 2021
Last Modified: N/A
QID#: 29,329,968

Correctly answered feedback

It increases the chance of more young growing into adult (to reproduce).

Incorrectly answered feedback

It increases the chance of more young growing into adult (to reproduce).

[Answers](#) | [Edit](#) | [Duplicate](#) | [Used In](#) | [Reorder](#)

[Remove From Test](#)

Question 32

Primary 6 Science » Primary 6 Science (Prelim)

0 pts

The diagram below shows the life cycle of insect X.

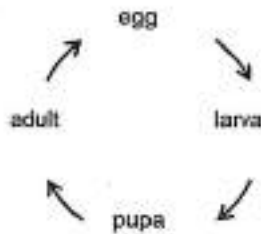

Benny compared the life cycle of the cockroach and that of insect X.

Other than the number of stages in the life cycle, state another difference between the life cycles of the cockroach and insect X.

[1]

This question is designed for extended answers that parent/ teacher will have to assign and guide child to attempt after the test has been completed.

Grading: This question type is not graded on this system and will not affect the final score as it was designed in such a way that it requires manual assistance.

Question Type: Essay
Date Added: Thu 14th Oct 2021
Last Modified: N/A
QID#: 29,330,041

Correctly answered feedback

The young of the cockroach looks like the adult but the young of insect X does not look like the adult.

Incorrectly answered feedback

The young of the cockroach looks like the adult but the young of insect X does not look like the adult.

[Answers](#) | [Edit](#) | [Duplicate](#) | [Used In](#) | [Reorder](#)

[Remove From Test](#)

Question 33

Primary 6 Science » Primary 6 Science (Prelim)

1 pt

The graphs show the change in the mass of four different types of food, A, B, C and D, in different parts of the digestive system.

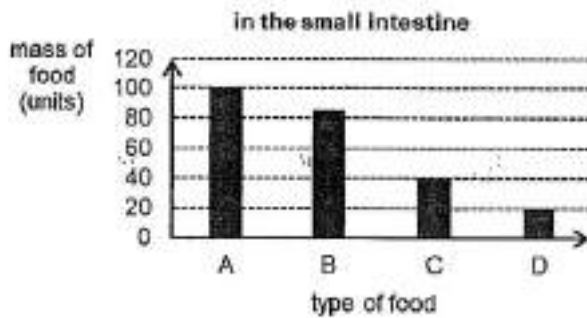
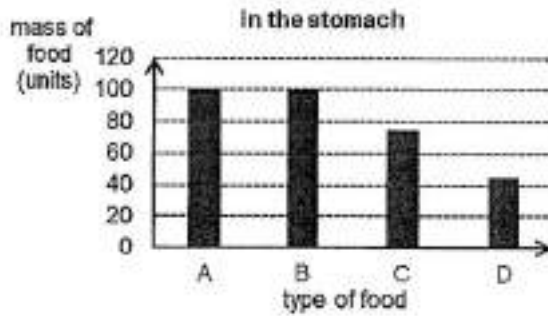
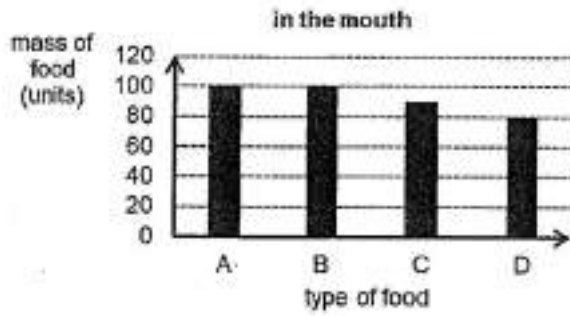

Based on the graphs, which type of food is digested only in the small intestine? (1 mark)

Accepted answers:

✓ B

Question Type: Free Text
 Date Added: Thu 14th Oct 2021
 Last Modified: N/A
 QID#: 29,330,080

[Answers](#) | [Edit](#) | [Duplicate](#) | [Used In](#) | [Reorder](#)

[Remove From Test](#)

Question 34

Primary 6 Science » Primary 6 Science (Prelim)

0 pts

The graphs show the change in the mass of four different types of food, A, B, C and D, in different parts of the digestive system.

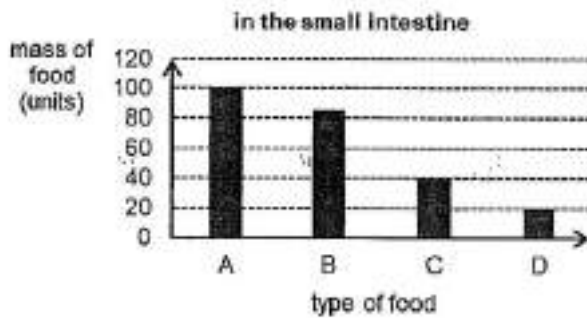
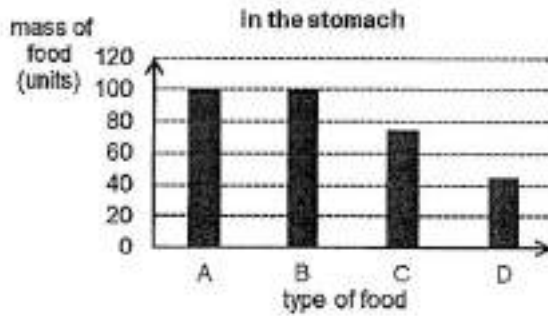
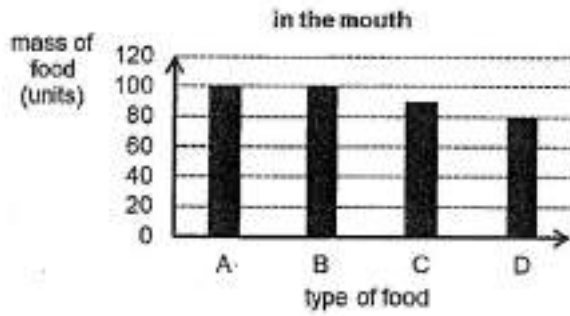

Describe what happens to the digested food in the small intestine. (1 mark)

This question is designed for extended answers that parent/ teacher will have to assign and guide child to attempt after the test has been completed.

Grading: This question type is not graded on this system and will not affect the final score as it was designed in such a way that it requires manual assistance.

Question Type: Essay
Date Added: Thu 14th Oct 2021
Last Modified: N/A
QID#: 29,330,089

Correctly answered feedback

Digested food is absorbed into the bloodstream.

Incorrectly answered feedback

Digested food is absorbed into the bloodstream.

Question 35

Henry placed four plants in identical jars, each containing water at the same level of 250 mm as shown below. He then placed the four set-ups, A, B, C and D, next to the window for three hours.

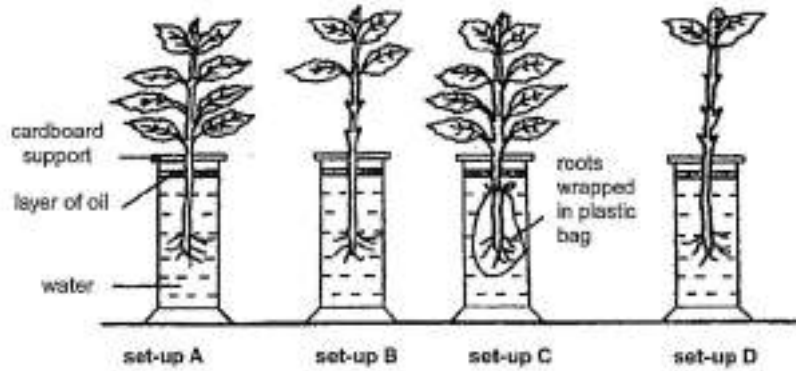

At the end of the experiment, Henry measured the height of water in each jar. He found the height to be 250 mm, 245 mm, 240 mm and 230 mm.

Match A, B, C and D in the options below to show the correct results of the experiment for each set-up.

Clue

Match

Height of water at start of experiment (mm)	250
Height of water at end of experiment (mm)	250
set-up	

C

Points: +0.2 -0

Height of water at start of experiment (mm)	250
Height of water at end of experiment (mm)	245
set-up	

D

Points: +0.2 -0

Height of water at start of experiment (mm)	250
Height of water at end of experiment (mm)	240
set-up	

B

Points: +0.3 -0

Height of water at start of experiment (mm)	250
Height of water at end of experiment (mm)	230
set-up	

A

Points: +0.3 -0

Question Type: Matching
 Shuffle Mode: Shuffle Matches Only

Date Added: Thu 14th Oct 2021
 Last Modified: N/A
 QID#: 29,330,117

[Answers](#) | [Edit](#) | [Duplicate](#) | [Used In](#) | [Reorder](#)

[Remove From Test](#)

Question 36

Primary 6 Science » Primary 6 Science (Prelim)

1 pt

Henry placed four plants in identical jars, each containing water at the same level of 250 mm as shown below. He then placed the four set-ups, A, B, C and D, next to the window for three hours.

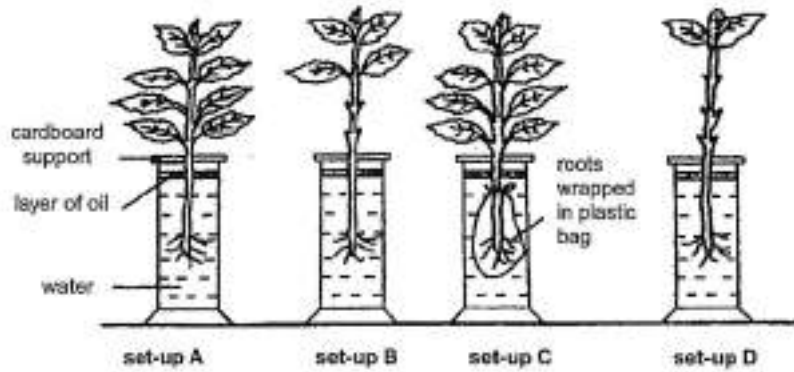

At the end of the experiment, Henry measured the height of water in each jar. He found the height to be 250 mm, 245 mm, 240 mm and 230 mm.

If Henry wanted to show that the roots of the plants take in water, which two set-ups should he compare? (1 mark)

Accepted answers:

- ✓ A and C
- ✓ C and A
- ✓ Setup A and C
- ✓ Setups A and C
- ✓ set-ups A and C
- ✓ set-up A and C

Question Type: Free Text
 Date Added: Thu 14th Oct 2021
 Last Modified: N/A
 QID#: 29,330,132

[Answers](#) | [Edit](#) | [Duplicate](#) | [Used In](#) | [Reorder](#)

[Remove From Test](#)

Question 37

Primary 6 Science » Primary 6 Science (Prelim)

0 pts

Henry placed four plants in identical jars, each containing water at the same level of 250 mm as shown below. He then placed the four set-ups, A, B, C and D, next to the window for three hours.

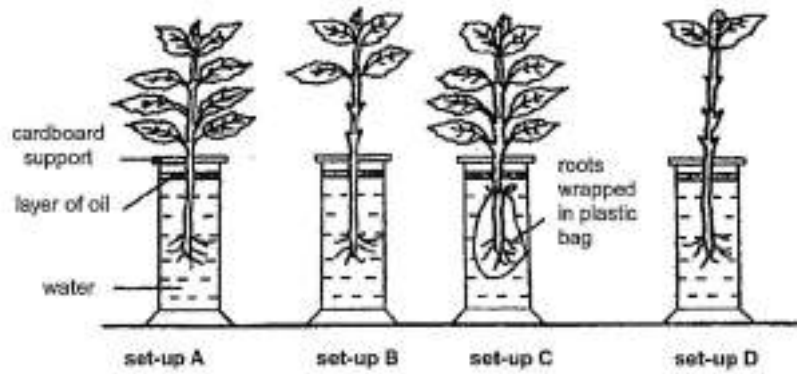

At the end of the experiment, Henry measured the height of water in each jar. He found the height to be 250 mm, 245 mm, 240 mm and 230 mm.

Based on your answer in the previous question, which set-up serves as a control? Give a reason for your choice. (1 mark)

This question is designed for extended answers that parent/ teacher will have to assign and guide child to attempt after the test has been completed.

Grading: This question type is not graded on this system and will not affect the final score as it was designed in such a way that it requires manual assistance.

Question Type: Essay
Date Added: Thu 14th Oct 2021
Last Modified: N/A
QID#: 29,330,142

Correctly answered feedback

Set-up C. The roots are wrapped in plastic bag to prevent them from taking in water.

Incorrectly answered feedback

Set-up C. The roots are wrapped in plastic bag to prevent them from taking in water.

[Answers](#) | [Edit](#) | [Duplicate](#) | [Used In](#) | [Reorder](#)

[Remove From Test](#)

Question 38

Primary 6 Science » Primary 6 Science (Prelim)

1 pt

The diagram below shows a plant while the arrows represent part of the transport system found in the plant.

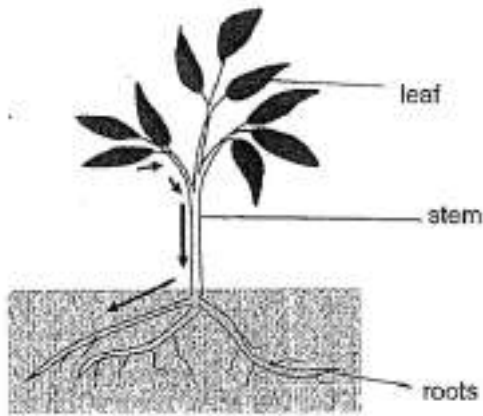

Identify the type of tubes in the transport system represented by the arrows.

Type of tubes: _____

Accepted answers:

- ✓ Food - carrying tubes
- ✓ Food-carrying tubes

Question Type: Free Text
Date Added: Thu 14th Oct 2021
Last Modified: N/A
QID#: 29,330,164

[Answers](#) | [Edit](#) | [Duplicate](#) | [Used In](#) | [Reorder](#)

[Remove From Test](#)

Question 39

Primary 6 Science » Primary 6 Science (Prelim)

0 pts

The diagram below shows a plant while the arrows represent part of the transport system found in the plant.

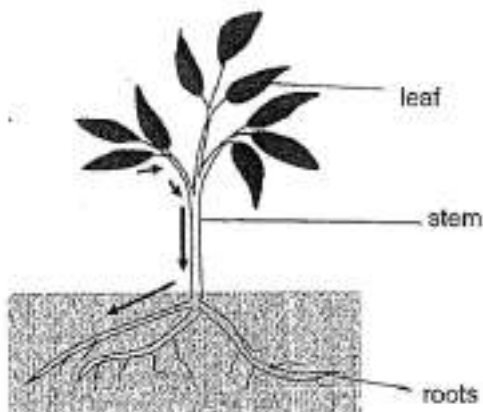

Describe its function in the plant. (1 mark)

This question is designed for extended answers that parent/ teacher will have to assign and guide child to attempt after the test has been completed.

Grading: This question type is not graded on this system and will not affect the final score as it was designed in such a way that it requires manual assistance.

Question Type: Essay
Date Added: Thu 14th Oct 2021
Last Modified: N/A
QID#: 29,330,173

Correctly answered feedback

They transport food made in the leaves to the roots / other plant parts.

Incorrectly answered feedback

They transport food made in the leaves to the roots / other plant parts.

[Answers](#) | [Edit](#) | [Duplicate](#) | [Used In](#) | [Reorder](#)

[Remove From Test](#)

Question 40

Primary 6 Science » Primary 6 Science (Prelim)

0 pts

The diagram below shows a plant while the arrows represent part of the transport system found in the plant.

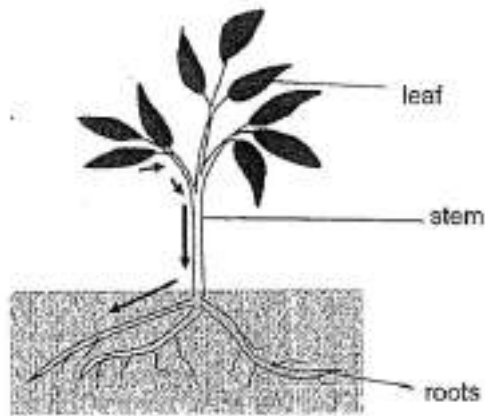

Besides absorbing water and mineral salts, state another function of the roots in the plant. (1 mark)

This question is designed for extended answers that parent/ teacher will have to assign and guide child to attempt after the test has been completed.

Grading: This question type is not graded on this system and will not affect the final score as it was designed in such a way that it requires manual assistance.

Question Type: Essay
Date Added: Thu 14th Oct 2021
Last Modified: N/A
QID#: 29,330,180

Correctly answered feedback

The roots help to hold the plant firmly to the soil.

Incorrectly answered feedback

The roots help to hold the plant firmly to the soil.

[Answers](#) | [Edit](#) | [Duplicate](#) | [Used In](#) | [Reorder](#)

[Remove From Test](#)

Question 41

Primary 6 Science » Primary 6 Science (Prelim)

0 pts

The diagrams below show two fruits, X and Y, which disperse their seeds when they split open.

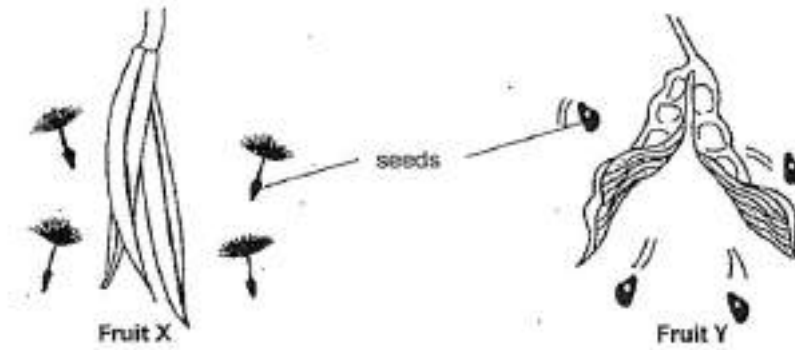

Based on the diagrams, which fruit, X or Y, is more likely to disperse its seed further away from its parent plant? Explain your answer. (1 mark)

This question is designed for extended answers that parent/ teacher will have to assign and guide child to attempt after the test has been completed.

Grading: This question type is not graded on this system and will not affect the final score as it was designed in such a way that it requires manual assistance.

Question Type: Essay
Date Added: Thu 14th Oct 2021
Last Modified: N/A
QID#: 29,330,199

Correctly answered feedback

Fruit X. The seeds have fine hair-like parts that allow them to be carried away by wind.

Incorrectly answered feedback

Fruit X. The seeds have fine hair-like parts that allow them to be carried away by wind.

[Answers](#) | [Edit](#) | [Duplicate](#) | [Used In](#) | [Reorder](#)

[Remove From Test](#)

Question 42

Primary 6 Science » Primary 6 Science (Prelim)

2 pts

The diagrams below show two fruits, X and Y, which disperse their seeds when they split open.

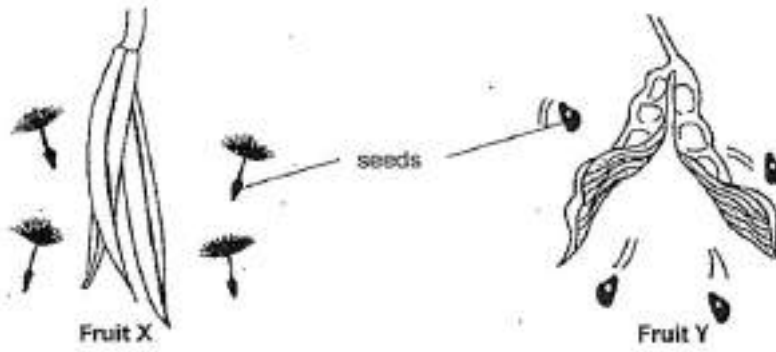

The diagrams below show flowers S and T from two different plants.

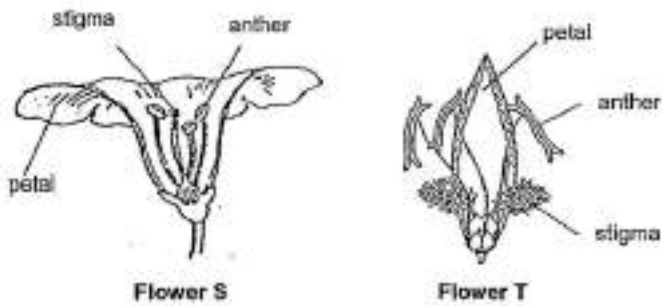

Based on the diagrams, which flower, S or T, is likely to have its flower pollinated by an animal? Give two reasons for your answer.

[2]

Animal-pollinated flower: _____

Reason 1:

Reason 2:

Accepted answers:

- ✓ Flower S
- ✓ S

Question Type: Free Text
 Date Added: Thu 14th Oct 2021
 Last Modified: N/A
 QID#: 29,330,216

Correctly answered feedback

Flower S
 Reason 1: It has large petals.
 Reason 2: The anthers and stigma do not hang outside the flower.

Incorrectly answered feedback

Flower S
 Reason 1: It has large petals.
 Reason 2: The anthers and stigma do not hang outside the flower.

[Answers](#) |
 [Edit](#) |
 [Duplicate](#) |
 [Used In](#) |
 [Reorder](#)

[Remove From Test](#)

Question 43

Primary 6 Science » Primary 6 Science (Prelim)

0 pts

Mark conducted an experiment with the set-up shown below.

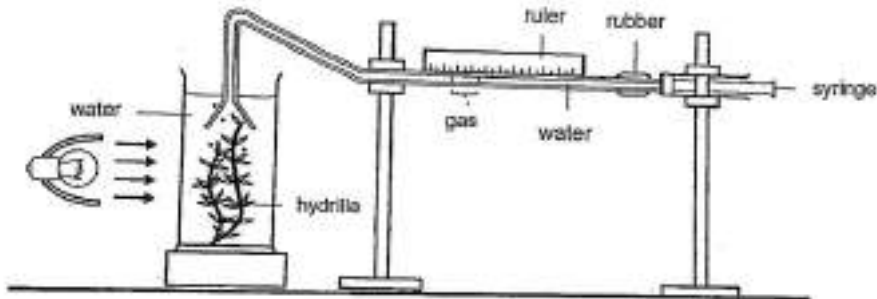

He recorded his observation in the table below.

Distance of lamp from hydrilla (cm)	Length of gas column produced in 5 minutes (mm)
10	14
35	12
75	9
100	7
150	4
200	1
250	0

Identify the independent and dependent variable in Mark's experiment. (1 marks)

This question is designed for extended answers that parent/ teacher will have to assign and guide child to attempt after the test has been completed.

Grading: This question type is not graded on this system and will not affect the final score as it was designed in such a way that it requires manual assistance.

Question Type: Essay
Date Added: Thu 14th Oct 2021
Last Modified: N/A
QID#: 29,330,226

Correctly answered feedback

Independent variable: distance between light and plant
 Dependent variable: length of gas column produced in 5 minutes

Incorrectly answered feedback

Independent variable: distance between light and plant
 Dependent variable: length of gas column produced in 5 minutes

[Answers](#) |
 [Edit](#) |
 [Duplicate](#) |
 [Used In](#) |
 [Reorder](#)

[Remove From Test](#)

Question 44

Primary 6 Science » Primary 6 Science (Prelim)

0 pts

Mark conducted an experiment with the set-up shown below.

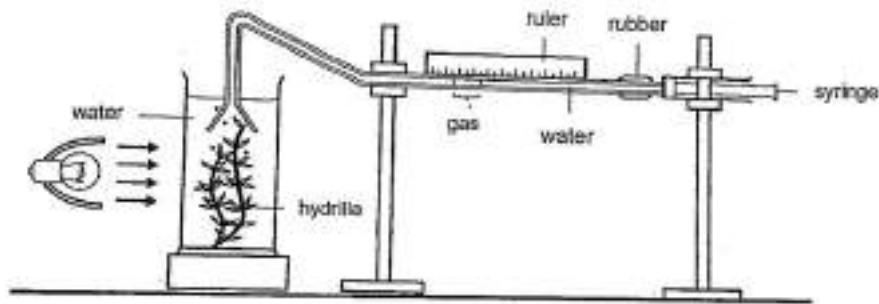

He recorded his observation in the table below.

Distance of lamp from hydrilla (cm)	Length of gas column produced in 5 minutes (mm)
10	14
35	12
75	9
100	7
150	4
200	1
250	0

How does the length of the gas column change with the distance of the lamp from the hydrilla? (1 mark)

This question is designed for extended answers that parent/ teacher will have to assign and guide child to attempt after the test has been completed.

Grading: This question type is not graded on this system and will not affect the final score as it was designed in such a way that it requires manual assistance.

Question Type: Essay
Date Added: Thu 14th Oct 2021
Last Modified: N/A
QID#: 29,330,236

Correctly answered feedback

As the distance between the light and plant increases, the length of the gas column decreases.

Incorrectly answered feedback

As the distance between the light and plant increases, the length of the gas column decreases.

[Answers](#) | [Edit](#) | [Duplicate](#) | [Used In](#) | [Reorder](#)

[Remove From Test](#)

Question 45

Primary 6 Science » Primary 6 Science (Prelim)

0 pts

Mark conducted an experiment with the set-up shown below.

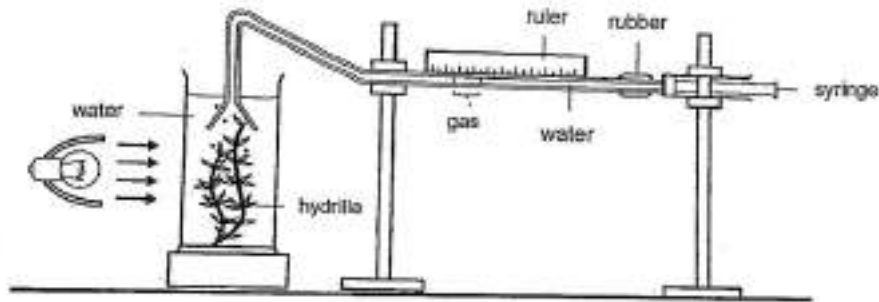

He recorded his observation in the table below.

Distance of lamp from hydrilla (cm)	Length of gas column produced in 5 minutes (mm)
10	14
35	12
75	9
100	7
150	4
200	1
250	0

Explain your answer in the previous question. (1 mark)

This question is designed for extended answers that parent/ teacher will have to assign and guide child to attempt after the test has been completed.

Grading: This question type is not graded on this system and will not affect the final score as it was designed in such a way that it requires manual assistance.

Question Type: Essay
Date Added: Thu 14th Oct 2021
Last Modified: N/A
QID#: 29,330,250

Correctly answered feedback

As the distance between the light and plant increases, the light intensity decreases, thus the rate of photosynthesis decreases.

Incorrectly answered feedback

As the distance between the light and plant increases, the light intensity decreases, thus the rate of photosynthesis decreases.

[Answers](#) | [Edit](#) | [Duplicate](#) | [Used In](#) | [Reorder](#)

[Remove From Test](#)

Question 46

Primary 6 Science » Primary 6 Science (Prelim)

0 pts

Mark conducted an experiment with the set-up shown below.

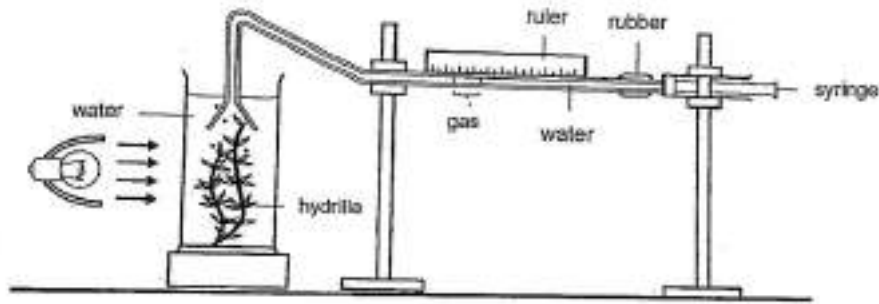

He recorded his observation in the table below.

Distance of lamp from hydrilla (cm)	Length of gas column produced in 5 minutes (mm)
10	14
35	12
75	9
100	7
150	4
200	1
250	0

Using the same set-up, Mark conducted a second experiment using two different water plants, X and Y. He plotted the results as shown in the graphs below.

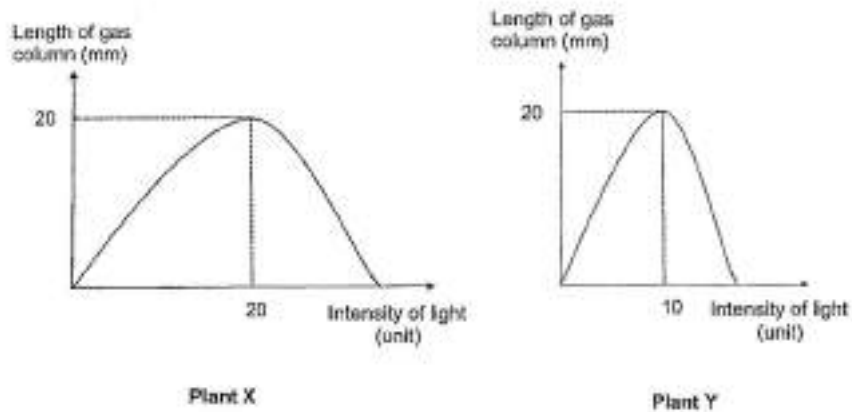

Based on the results of his second experiment, which water plant, X or Y, should be placed in the shady part of his pond? Explain your answer. [2]

This question is designed for extended answers that parent/ teacher will have to assign and guide child to attempt after the test has been completed.

Grading: This question type is not graded on this system and will not affect the final score as it was designed in such a way that it requires manual assistance.

Question Type: Essay
 Date Added: Thu 14th Oct 2021
 Last Modified: N/A
 QID#: 29,330,263

Correctly answered feedback

Plant Y. The length of the gas column reaches 20mm at a lower light intensity. Thus, at the shady part of the pond, plant Y can still make enough food.

Incorrectly answered feedback

Plant Y. The length of the gas column reaches 20mm at a lower light intensity. Thus, at the shady part of the pond, plant Y can still make enough food.

[Answers](#) | [Edit](#) | [Duplicate](#) | [Used In](#) | [Reorder](#)

[Remove From Test](#)

Question 47

Primary 6 Science » Primary 6 Science (Prelim)

0 pts

Jun Jie conducted an experiment by placing a syringe filled with air between two pieces of wooden plank as shown below.

As he added identical boxes, one at a time, onto the piece of wooden plank above the syringe, he measured the volume of air trapped in the syringe.

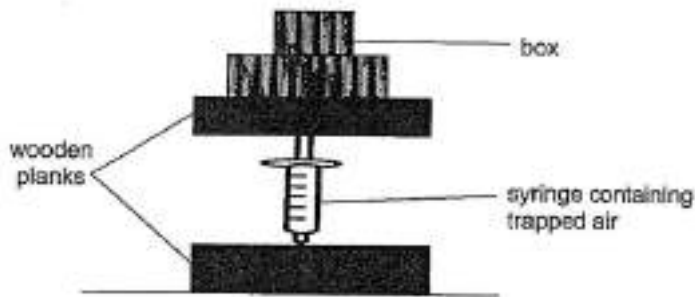

Jun Jie recorded the volume of the air trapped in the syringe in the table below.

Number of boxes added	0	1	2	3	4	5
Volume of the air trapped in syringe (cm ³)	100	60	50	35	30	27

The volume of air trapped in the syringe decreased as more boxes were added onto the plank above the syringe. State the property of air which explains this observation. (1 mark)

This question is designed for extended answers that parent/ teacher will have to assign and guide child to attempt after the test has been completed.

Grading: This question type is not graded on this system and will not affect the final score as it was designed in such a way that it requires manual assistance.

Question Type: Essay
Date Added: Thu 14th Oct 2021
Last Modified: N/A
QID#: 29,330,274

Correctly answered feedback

Air can be compressed.

Incorrectly answered feedback

Air can be compressed.

[Answers](#) |
 [Edit](#) |
 [Duplicate](#) |
 [Used In](#) |
 [Reorder](#)

[Remove From Test](#)

Question 48

Primary 6 Science » Primary 6 Science (Prelim)

2 pts

Jun Jie conducted an experiment by placing a syringe filled with air between two pieces of wooden plank as shown below.

As he added identical boxes, one at a time, onto the piece of wooden plank above the syringe, he measured the volume of air trapped in the syringe.

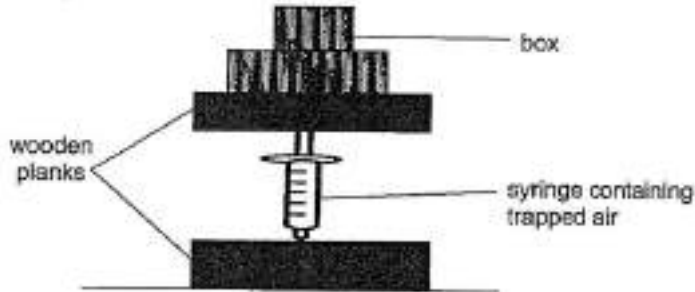

Jun Jie recorded the volume of the air trapped in the syringe in the table below.

Number of boxes added	0	1	2	3	4	5
Volume of the air trapped in syringe (cm ³)	100	60	50	35	30	27

The mass of air trapped in the syringe was 4.8 g when one box was placed onto the wooden plank above the syringe.

State the mass of air trapped in the syringe when 4 boxes are added. Explain your answer. (2 marks)

Accepted answers:

✓ 4.8 g

✓ 4.8g

Question Type: Free Text

Date Added: Thu 14th Oct 2021

Last Modified: N/A

QID#: 29,330,301

Correctly answered feedback

4.8g. No air was added or removed from the syringe.

Incorrectly answered feedback

4.8g. No air was added or removed from the syringe.

[Answers](#) |
 [Edit](#) |
 [Duplicate](#) |
 [Used In](#) |
 [Reorder](#)

[Remove From Test](#)

Question 49

Primary 6 Science » Primary 6 Science (Prelim)

0 pts

Tom conducted an investigation using three different types of mammals, P, Q and R. For each type of mammal, he used 5 animals. He measured the length of fur and the amount of air trapped by their coat of fur.

He plotted the results of his investigation in the diagram below. Each symbol represents one type of mammal.

Amount of air trapped (cm^3)

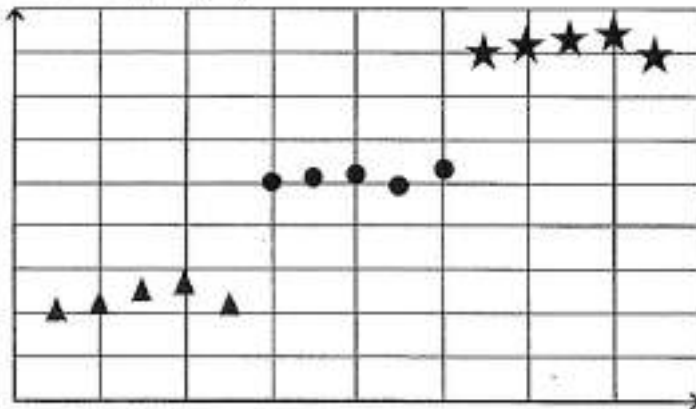

Length of fur (cm)

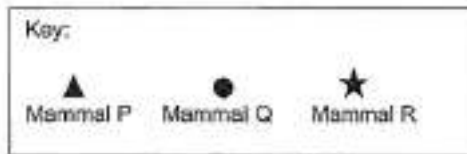

How does trapping air enable mammals to keep themselves warm? (2 marks)

This question is designed for extended answers that parent/ teacher will have to assign and guide child to attempt after the test has been completed.

Grading: This question type is not graded on this system and will not affect the final score as it was designed in such a way that it requires manual assistance.

Question Type: Essay
 Date Added: Thu 14th Oct 2021
 Last Modified: N/A
 QID#: 29,330,318

Correctly answered feedback

Air is a poor conductor of heat. Heat from the body is lost to the surrounding slowly.

Incorrectly answered feedback

Air is a poor conductor of heat. Heat from the body is lost to the surrounding slowly.

[Answers](#) | [Edit](#) | [Duplicate](#) | [Used In](#) | [Reorder](#)

[Remove From Test](#)

Question 50

Primary 6 Science » Primary 6 Science (Prelim)

1 pt

Tom conducted an investigation using three different types of mammals, P, Q and R. For each type of mammal, he used 5 animals. He measured the length of fur and the amount of air trapped by their coat of fur.

He plotted the results of his investigation in the diagram below. Each symbol represents one type of mammal.

Amount of air trapped (cm^3)

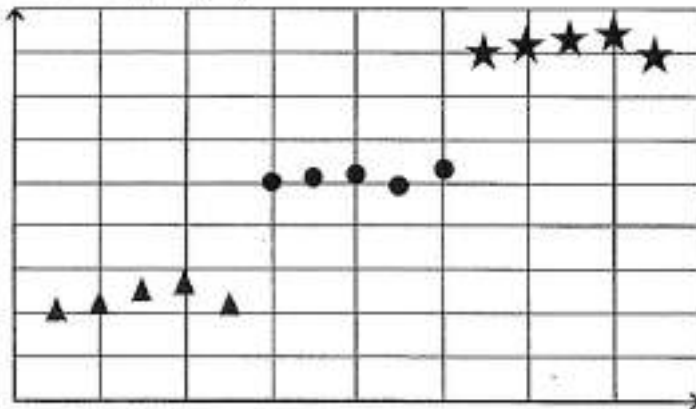

Length of fur (cm)

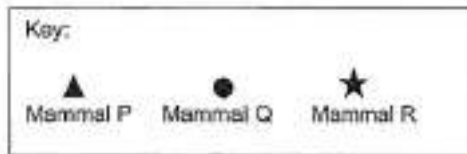

Based on the results of his investigation, which mammal, P, Q or R, has fur that is best for making winter clothes?

Accepted answers:

- ✓ Mammal R
- ✓ R

Question Type: Free Text
Date Added: Thu 14th Oct 2021
Last Modified: N/A
QID#: 29,330,330

[Answers](#) | [Edit](#) | [Duplicate](#) | [Used In](#) | [Reorder](#)

[Remove From Test](#)

Question 51

Primary 6 Science » Primary 6 Science (Prelim)



0 pts

Tom conducted an investigation using three different types of mammals, P, Q and R. For each type of mammal, he used 5 animals. He measured the length of fur and the amount of air trapped by their coat of fur.

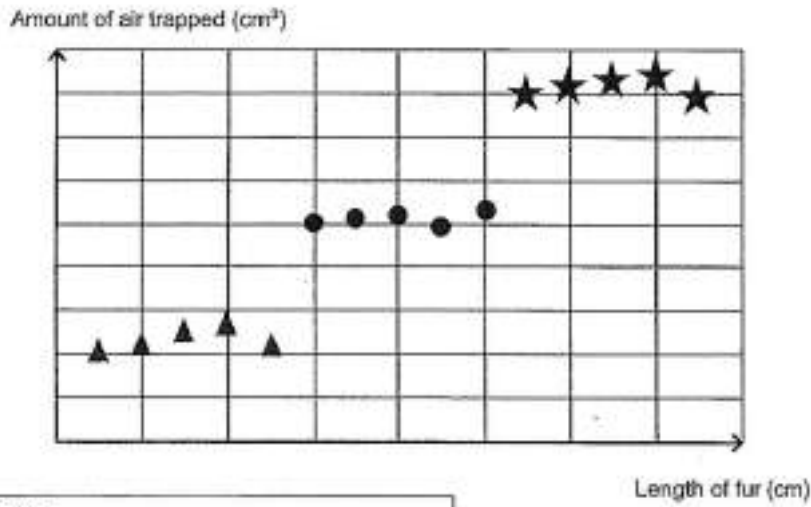
He plotted the results of his investigation in the diagram below. Each symbol represents one type of mammal.



Key:

		
Mammal P	Mammal Q	Mammal R

Explain your answer in previous question. (2 marks)

This question is designed for extended answers that parent/ teacher will have to assign and guide child to attempt after the test has been completed.

Grading: This question type is not graded on this system and will not affect the final score as it was designed in such a way that it requires manual assistance.

Question Type: Essay
 Date Added: Thu 14th Oct 2021
 Last Modified: N/A
 QID#: 29,330,344

Correctly answered feedback

The fur is the longest so it traps the most amount of air, thus heat from the body is lost to the surrounding at the slowest rate.

Incorrectly answered feedback

The fur is the longest so it traps the most amount of air, thus heat from the body is lost to the surrounding at the slowest rate.

[Answers](#) | [Edit](#) | [Duplicate](#) | [Used In](#) | [Reorder](#)

[Remove From Test](#)

Question 52

Primary 6 Science » Primary 6 Science (Prelim)

0.5 pts

Sili boiled a pot of water and observed that substances X and Y were formed as shown in the diagram below.

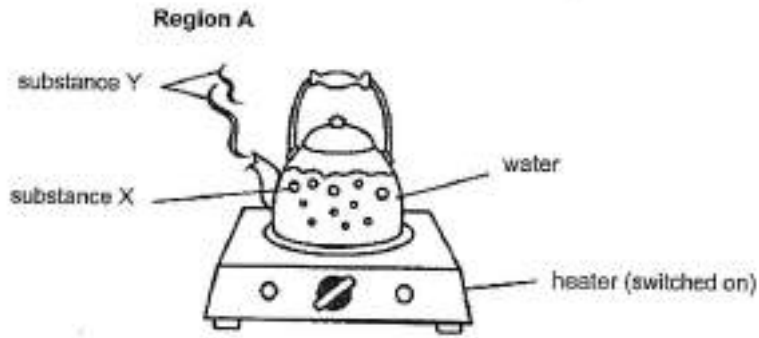

Identify the state of substance X.

Accepted answers:

✓ gas

Question Type: Free Text
Date Added: Thu 14th Oct 2021
Last Modified: N/A
QID#: 29,330,352

[Answers](#) | [Edit](#) | [Duplicate](#) | [Used In](#) | [Reorder](#)

[Remove From Test](#)

Question 53

Primary 6 Science » Primary 6 Science (Prelim)

0.5 pts

Sili boiled a pot of water and observed that substances X and Y were formed as shown in the diagram below.

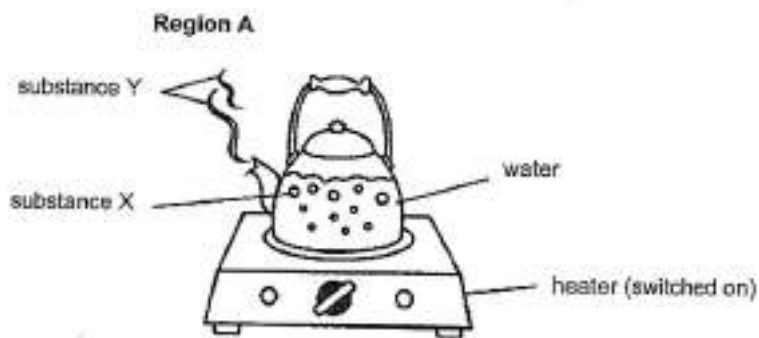

Identify the state of substance Y.

Accepted answers:

✓ liquid

Question Type: Free Text
Date Added: Thu 14th Oct 2021
Last Modified: N/A
QID#: 29,330,357

[Answers](#) | [Edit](#) | [Duplicate](#) | [Used In](#) | [Reorder](#)[Remove From Test](#)

Question 54

Primary 6 Science » Primary 6 Science (Prelim)

0 pts

Siti boiled a pot of water and observed that substances X and Y were formed as shown in the diagram below.

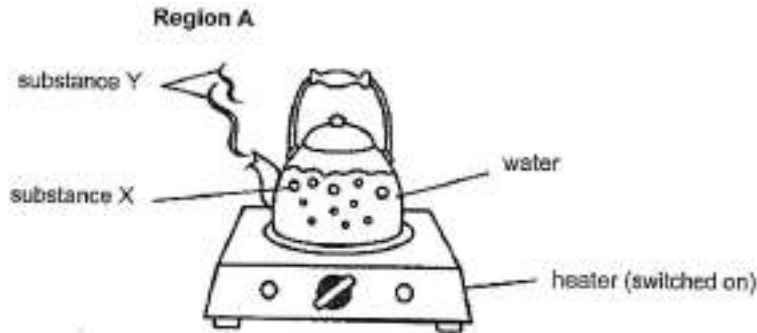

Describe how substance Y is formed. (2 marks)

This question is designed for extended answers that parent/ teacher will have to assign and guide child to attempt after the test has been completed.

Grading: This question type is not graded on this system and will not affect the final score as it was designed in such a way that it requires manual assistance.

Question Type: Essay
Date Added: Thu 14th Oct 2021
Last Modified: N/A
QID#: 29,330,371

Correctly answered feedback

Water gains heat and evaporates to form water vapour which comes out of the kettle. The water vapour comes into contact with the cooler surrounding air, loses heat and condenses into water droplets.

Incorrectly answered feedback

Water gains heat and evaporates to form water vapour which comes out of the kettle. The water vapour comes into contact with the cooler surrounding air, loses heat and condenses into water droplets.

[Answers](#) | [Edit](#) | [Duplicate](#) | [Used In](#) | [Reorder](#)[Remove From Test](#)

Question 55

Primary 6 Science » Primary 6 Science (Prelim)

0 pts

Siti boiled a pot of water and observed that substances X and Y were formed as shown in the diagram below.

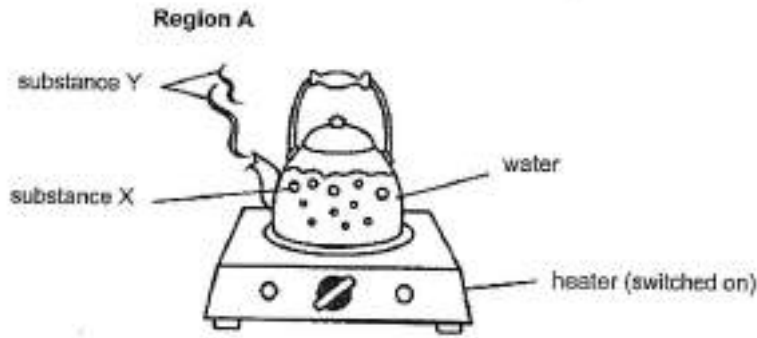

Siti observed that substance Y could no longer be seen beyond region A. Explain her observation. (1 mark)

This question is designed for extended answers that parent/ teacher will have to assign and guide child to attempt after the test has been completed.

Grading: This question type is not graded on this system and will not affect the final score as it was designed in such a way that it requires manual assistance.

Question Type: Essay
Date Added: Thu 14th Oct 2021
Last Modified: N/A
QID#: 29,330,381

Correctly answered feedback

Substance Y has gained heat and evaporated.

Incorrectly answered feedback

Substance Y has gained heat and evaporated.

[Answers](#) | [Edit](#) | [Duplicate](#) | [Used In](#) | [Reorder](#)

[Remove From Test](#)

Question 56

Primary 6 Science » Primary 6 Science (Prelim)

0 pts

Two teams of pupils, A and B, were given some items to set up an electric circuit during a competition. The teams had to use all the items given to form their circuit.

Each team was given the following items:

- 1 battery
- 2 identical bulbs
- 1 switch
- some wires

At the end of the competition, team B's bulbs were brighter than team A's.

Draw the two circuit diagrams formed by teams A and B respectively during the competition. [2]

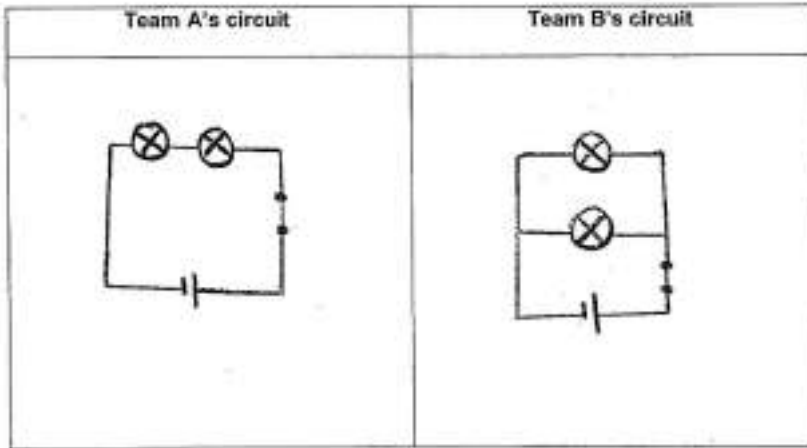

This question is designed for extended answers that parent/ teacher will have to assign and guide child to attempt after the test has been completed.

Grading: This question type is not graded on this system and will not affect the final score as it was designed in such a way that it requires manual assistance.

Question Type: Essay
 Date Added: Thu 14th Oct 2021
 Last Modified: N/A
 QID#: 29,330,403

Correctly answered feedback

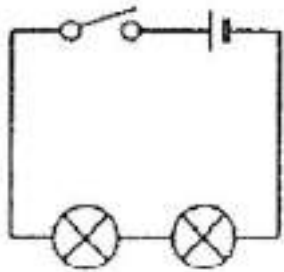

Team A

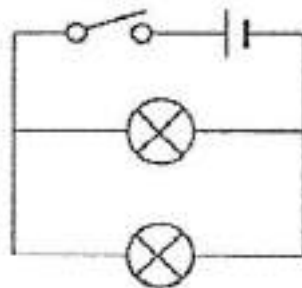

Team B

Incorrectly answered feedback

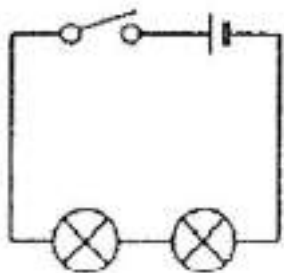

Team A

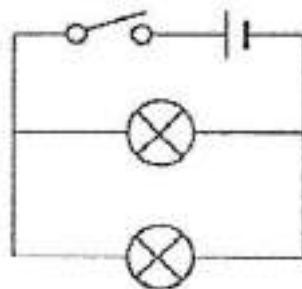

Team B

Question 57

Primary 6 Science » Primary 6 Science (Prelim)

2 pts

Two teams of pupils, A and B, were given some items to set up an electric circuit during a competition. The teams had to use all the items given to form their circuit.

Each team was given the following items:

- 1 battery
- 2 identical bulbs
- 1 switch
- some wires

At the end of the competition, team B's bulbs were brighter than team A's.

The teams were then given the circuit shown below.

All the switches, S1, S2, S3 and S4, in the circuit were opened at the start.

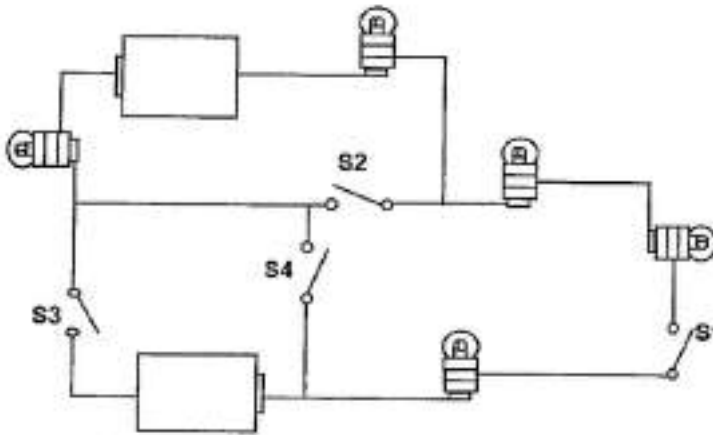

They were told to identify two different pairs of switches to close, one pair at a time, in order for **all** the five bulbs in the circuit to light up.

Which two pairs of switches should the teams identify?

Clue	Match
Switch _____ and Switch _____ Points: +1 -0	S1 and S3
Switch _____ and Switch _____ Points: +1 -0	S1 and S4
<i>Incorrect match option</i>	S1 and S2
<i>Incorrect match option</i>	S2 and S3
<i>Incorrect match option</i>	S2 and S4
<i>Incorrect match option</i>	S3 and S4

Question Type: Matching
Shuffle Mode: Shuffle Matches Only
Date Added: Thu 14th Oct 2021
Last Modified: N/A
QID#: 29,330,511

[Answers](#) | [Edit](#) | [Duplicate](#) | [Used In](#) | [Reorder](#)

[Remove From Test](#)

Question 58

Primary 6 Science » Primary 6 Science (Prelim)

0 pts

Raju carried out an investigation to see how high a basketball can bounce when it was dropped from different heights as shown below.

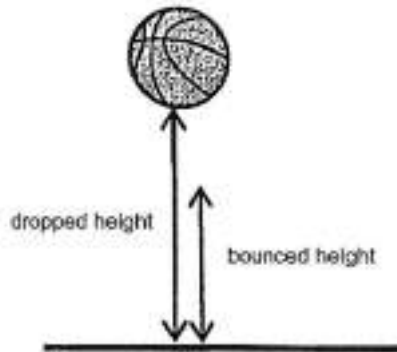

He recorded his findings in the table below.

Dropped height (cm)	30	60	70	90	110
Bounced height (cm)	22	45	57	78	100

Raju observed that the bounced height is always lower than the dropped height. Give a reason for Raju's observation. (1 mark)

This question is designed for extended answers that parent/ teacher will have to assign and guide child to attempt after the test has been completed.

Grading: This question type is not graded on this system and will not affect the final score as it was designed in such a way that it requires manual assistance.

Question Type: Essay
Date Added: Thu 14th Oct 2021
Last Modified: N/A
QID#: 29,330,527

Correctly answered feedback

Not all the potential energy is converted to kinetic energy as some has been converted to heat and sound energy, so there isn't enough kinetic energy in the basketball to move up to the original (dropped) height.

Incorrectly answered feedback

Not all the potential energy is converted to kinetic energy as some has been converted to heat and sound energy, so there isn't enough kinetic energy in the basketball to move up to the original (dropped) height.

[Answers](#) | [Edit](#) | [Duplicate](#) | [Used In](#) | [Reorder](#)

[Remove From Test](#)

Question 59

Primary 6 Science » Primary 6 Science (Prelim)

0 pts

Raju carried out an investigation to see how high a basketball can bounce when it was dropped from different heights as shown below.

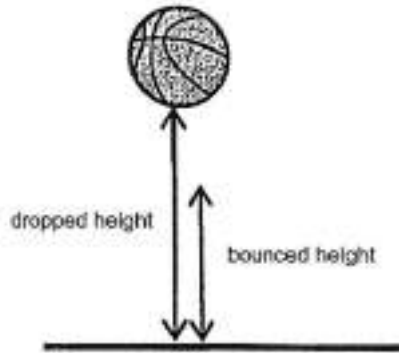

He recorded his findings in the table below.

Dropped height (cm)	30	50	70	90	110
Bounced height (cm)	22	45	57	78	100

Raju also measured the loudness of the sound made when the ball first bounced on the ground. The table below shows his measurements.

Dropped height (cm)	30	50	70	90	110
Loudness of first bounce (unit)	100	130	165	190	225

Using energy conversion, explain how the loudness of the first bounce is affected by the height from which the ball was dropped. [2]

This question is designed for extended answers that parent/ teacher will have to assign and guide child to attempt after the test has been completed.

Grading: This question type is not graded on this system and will not affect the final score as it was designed in such a way that it requires manual assistance.

Question Type: Essay
 Date Added: Thu 14th Oct 2021
 Last Modified: N/A
 QID#: 29,330,540

Correctly answered feedback

The greater the dropped height, the louder the first bounce. More potential energy is converted to more kinetic energy and then to more sound energy.

Incorrectly answered feedback

The greater the dropped height, the louder the first bounce. More potential energy is converted to more kinetic energy and then to more sound energy.

[Answers](#) | [Edit](#) | [Duplicate](#) | [Used In](#) | [Reorder](#)

[Remove From Test](#)

Question 60

Primary 6 Science » Primary 6 Science (Prelim)

1 pt

Ming was pulling a box filled with books along the floor as shown below.

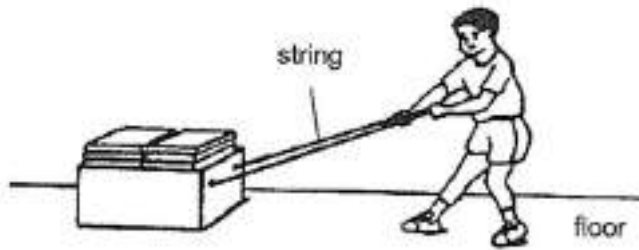

Name the force that caused Ming to find difficulty in pulling the box.

Accepted answers:

✓ Friction

Question Type: Free Text
Date Added: Thu 14th Oct 2021
Last Modified: N/A
QID#: 29,330,547

[Answers](#) | [Edit](#) | [Duplicate](#) | [Used In](#) | [Reorder](#)

[Remove From Test](#)

Question 61

Primary 6 Science » Primary 6 Science (Prelim)

0 pts

Ming was pulling a box filled with books along the floor as shown below.

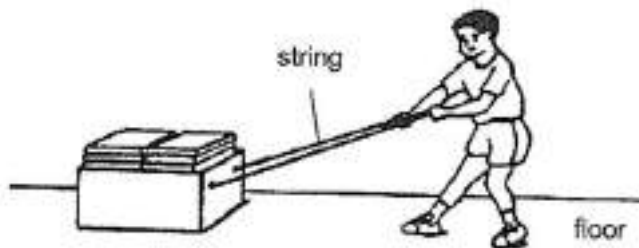

Besides causing difficulty in pulling the box, what is another problem that the force mentioned in the previous question may cause to the box? (1 mark)

This question is designed for extended answers that parent/ teacher will have to assign and guide child to attempt after the test has been completed.

Grading: This question type is not graded on this system and will not affect the final score as it was designed in such a way that it requires manual assistance.

Question Type: Essay
Date Added: Thu 14th Oct 2021
Last Modified: N/A
QID#: 29,330,556

Correctly answered feedback

It wears out the under surface of the box.

Incorrectly answered feedback

It wears out the under surface of the box.

[Answers](#) |
 [Edit](#) |
 [Duplicate](#) |
 [Used In](#) |
 [Reorder](#)

[Remove From Test](#)

Question 62

Primary 6 Science » Primary 6 Science (Prelim)

0 pts

Ming was pulling a box filled with books along the floor as shown below.

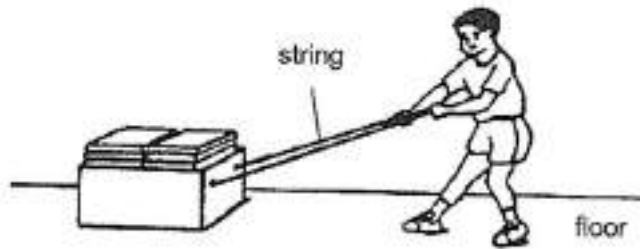

State how the force mentioned in the first part can also be useful to Ming in pulling the box. (1 mark)

This question is designed for extended answers that parent/ teacher will have to assign and guide child to attempt after the test has been completed.

Grading: This question type is not graded on this system and will not affect the final score as it was designed in such a way that it requires manual assistance.

Question Type: Essay
Date Added: Thu 14th Oct 2021
Last Modified: N/A
QID#: 29,330,568

Correctly answered feedback

It prevents him from slipping while pulling the box.

Incorrectly answered feedback

It prevents him from slipping while pulling the box.

[Answers](#) |
 [Edit](#) |
 [Duplicate](#) |
 [Used In](#) |
 [Reorder](#)

[Remove From Test](#)

Question 63

Primary 6 Science » Primary 6 Science (Prelim)

0 pts

The diagram below shows animal S which crawls on its soft foot. The underside of its foot produces a slimy substance



Explain how the slimy substance helps animal S to move on the ground.

[1]

This question is designed for extended answers that parent/ teacher will have to assign and guide child to attempt after the test has been completed.

Grading: This question type is not graded on this system and will not affect the final score as it was designed in such a way that it requires manual assistance.

Question Type: Essay
Date Added: Thu 14th Oct 2021
Last Modified: N/A
QID#: 29,330,575

Correctly answered feedback

It reduces friction between the soft foot and the ground.

Incorrectly answered feedback

It reduces friction between the soft foot and the ground.

[Answers](#) | [Edit](#) | [Duplicate](#) | [Used In](#) | [Reorder](#)

[Remove From Test](#)